

US011642995B1

(12) **United States Patent**
Huang et al.

(10) **Patent No.:** **US 11,642,995 B1**
(45) **Date of Patent:** **May 9, 2023**

(54) **MOVABLE SUPPORT SURFACES**

(71) Applicants: **Athena Y. Huang**, Palo Alto, CA (US);
Tyson B. Manullang, San Jose, CA
(US); **Kurt R. Stiehl**, Los Gatos, CA
(US)

(72) Inventors: **Athena Y. Huang**, Palo Alto, CA (US);
Tyson B. Manullang, San Jose, CA
(US); **Kurt R. Stiehl**, Los Gatos, CA
(US)

(73) Assignee: **APPLE INC.**, Cupertino, CA (US)

(*) Notice: Subject to any disclaimer, the term of this
patent is extended or adjusted under 35
U.S.C. 154(b) by 2 days.

(21) Appl. No.: **17/370,279**

(22) Filed: **Jul. 8, 2021**

Related U.S. Application Data

(60) Provisional application No. 63/050,332, filed on Jul.
10, 2020.

(51) **Int. Cl.**
B60N 3/00 (2006.01)
A47B 31/06 (2006.01)
A47B 13/08 (2006.01)
A47B 21/02 (2006.01)

(52) **U.S. Cl.**
CPC **B60N 3/001** (2013.01); **A47B 13/081**
(2013.01); **A47B 31/06** (2013.01); **A47B 21/02**
(2013.01)

(58) **Field of Classification Search**
CPC B60N 3/001; A47B 13/081; A47B 31/00;
A47B 21/00; A47B 9/00; A47B
2200/0066
USPC 108/44, 42, 50.01, 147, 143
See application file for complete search history.

(56) **References Cited**

U.S. PATENT DOCUMENTS

2,587,098 A 2/1952 Binz
3,224,391 A 12/1965 Cooper
3,391,960 A 7/1968 Megargle et al.
4,130,070 A 12/1978 Herrin
5,771,815 A 6/1998 Leftwich

(Continued)

FOREIGN PATENT DOCUMENTS

DE 102018210991 B3 12/2019
FR 2907397 A1 4/2008

OTHER PUBLICATIONS

Today's Motor Vehicles, "Imagining autonomous/electric vehicle
experiences in 2030", Feb. 28, 2020, Today's Motor Vehicles
Magazine, Mar. 2020 Issue, [https://www.todaysmotorvehicles.com/
article/imagining-autonomous-electric-vehicle-experiences-in-2030/](https://www.todaysmotorvehicles.com/article/imagining-autonomous-electric-vehicle-experiences-in-2030/) (9
pp).

(Continued)

Primary Examiner — Jose V Chen

(74) *Attorney, Agent, or Firm* — Young Basile Hanlon &
MacFarlane, P.C.

(57) **ABSTRACT**

A support surface includes a table top, a movement stage, a
movement actuator, a first sensor, a second sensor, and a
controller. The movement stage is coupled to the table top
and configured to couple to a structure. The movement stage
is further configured to permit the table top to move in a
degree of freedom. The movement actuator is operable to
move the table top in the degree of freedom. The first sensor
is for receiving a first user input. The second sensor is for
receiving a second user input. The controller operates the
movement actuator to move the table top according to the
first user input received by the first sensor when the second
user input is simultaneously received by the second sensor.

29 Claims, 8 Drawing Sheets

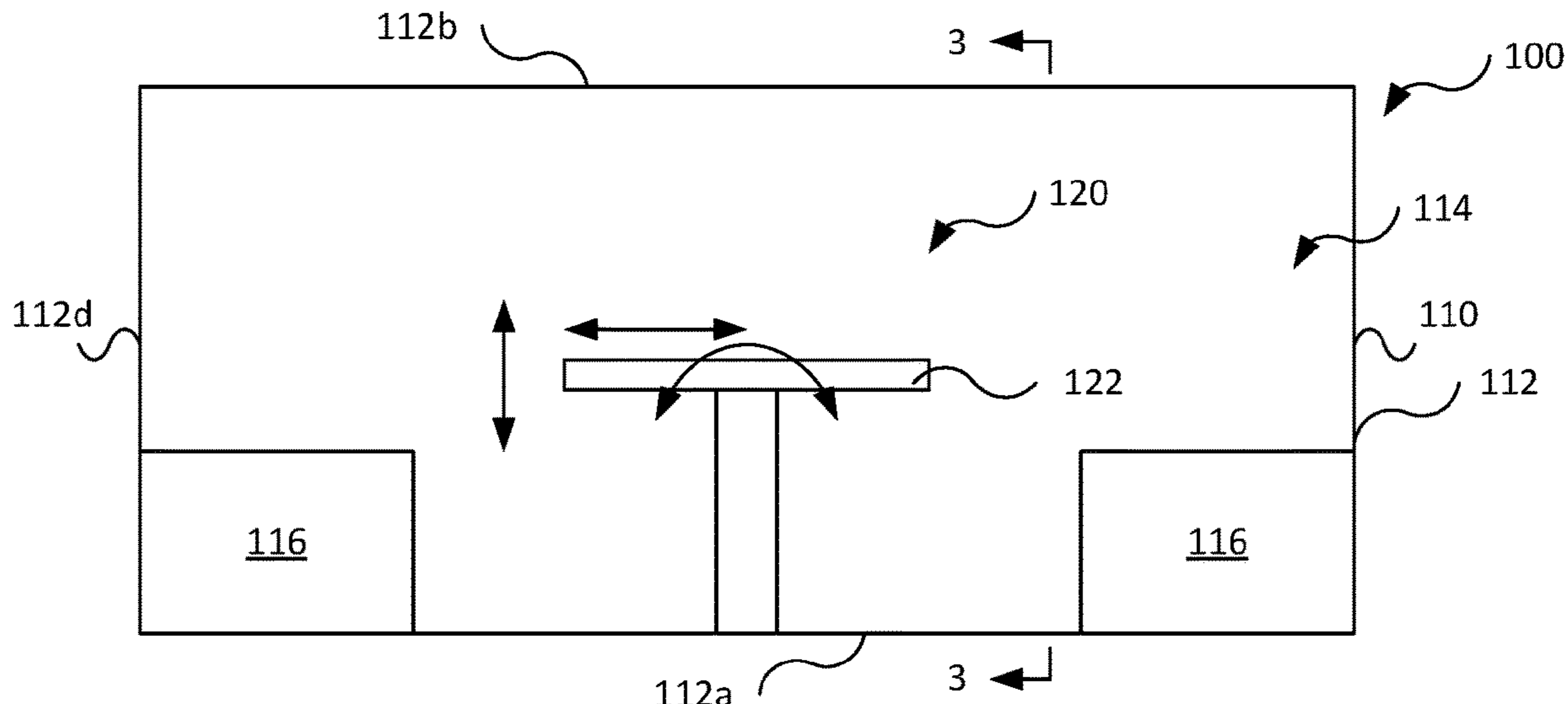

(56)

References Cited

U.S. PATENT DOCUMENTS

6,055,911 A 5/2000 Krenzer
 7,100,515 B2* 9/2006 Helm H05K 13/04
 108/143
 7,930,952 B2* 4/2011 Wang B23Q 1/58
 74/490.09
 8,141,499 B2* 3/2012 Shoda H02N 2/021
 108/143
 8,297,204 B1 10/2012 Giannoccora
 8,915,198 B2 12/2014 Massimini
 8,991,806 B2* 3/2015 Meyer B25H 1/06
 83/437.1
 9,295,325 B2 3/2016 Luebke et al.
 10,017,193 B2 7/2018 Pailler et al.
 10,485,332 B2 11/2019 Luebke et al.
 2009/0014932 A1* 1/2009 Nikaido G03F 7/70758
 108/143
 2009/0293774 A1 12/2009 Cheung et al.
 2010/0201163 A1 8/2010 Dunkel
 2011/0036274 A1 2/2011 Poost et al.
 2013/0092059 A1 4/2013 Brutter et al.
 2014/0026788 A1 1/2014 Kallio, III et al.
 2015/0120238 A1* 4/2015 Marvit A47B 9/00
 702/152
 2015/0340892 A1 11/2015 Schreiner et al.
 2016/0051042 A1* 2/2016 Koch H02K 11/40
 318/446
 2016/0260019 A1* 9/2016 Riquelme Ruiz G06N 20/00
 2017/0265641 A1* 9/2017 Hansen G05B 15/02

2017/0303680 A1* 10/2017 Glöckl E01F 8/0023
 2018/0368569 A1* 12/2018 Laing A47B 17/02
 2019/0029412 A1* 1/2019 Gibson A47B 21/02
 2020/0047641 A1* 2/2020 D'Eramo B60N 2/01
 2020/0103271 A1* 4/2020 Abou Mahmoud
 G01G 23/3735
 2020/0104762 A1* 4/2020 Gibson A47B 9/00
 2020/0146440 A1* 5/2020 Fogarty A47B 21/02
 2020/0146442 A1* 5/2020 Rutzke A47B 21/04
 2020/0170407 A1* 6/2020 Knapp A47B 9/00
 2020/0329860 A1* 10/2020 Xiang F16P 3/144
 2020/0329861 A1* 10/2020 Zhang A47C 7/72
 2021/0030146 A1* 2/2021 Riebner A47B 9/00
 2021/0397246 A1* 12/2021 Pettersson G08B 5/221
 2022/0080861 A1* 3/2022 Hwang B60N 2/0722
 2022/0240668 A1* 8/2022 Hille A47B 9/00

OTHER PUBLICATIONS

You Tube, “2017 Volkswagen Multivan—Interior”, Aug. 31, 2016, <https://www.youtube.com/watch?v=npsRobwM0PY>, (10 second to 43 second mark).
 Volvo Cars, “Volvo 360c Interior Party”, Sep. 5, 2018, Volvo Car USA Newsroom, <https://www.media.volvocars.com/us/en-us/media/photos/237053/volvo-360c-interior10>, (3 pp).
 Forbes, Nargess Banks, “Insight: Volvo’s Clean, Driverless, Role-Changing 360c Targets Air Travel”, Oct. 22, 2018, <https://www.forbes.com/sites/nargessbanks/2018/10/22/volvo-driverless-360c-car/?sh=731982d539d7> (6 pp).

* cited by examiner

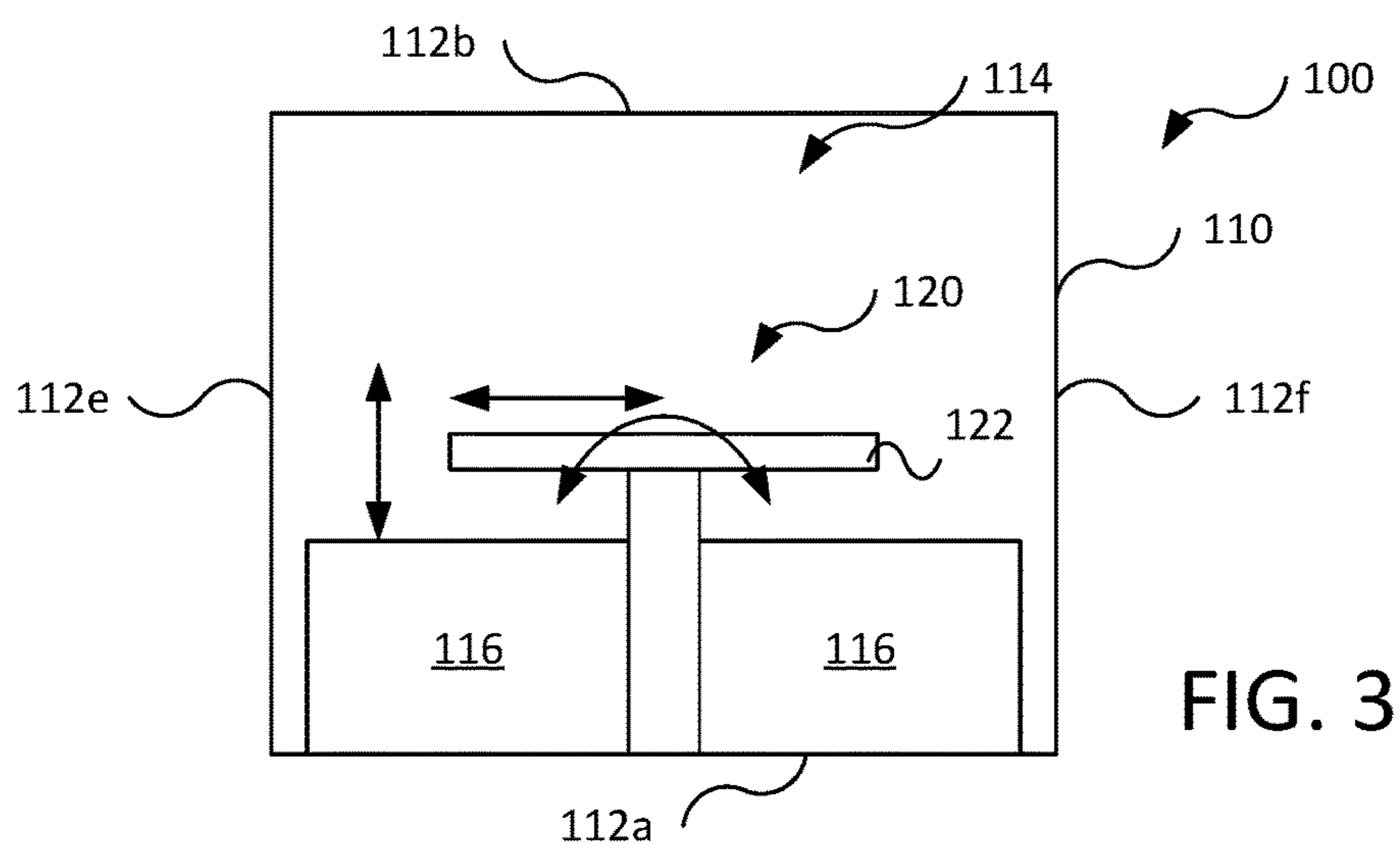
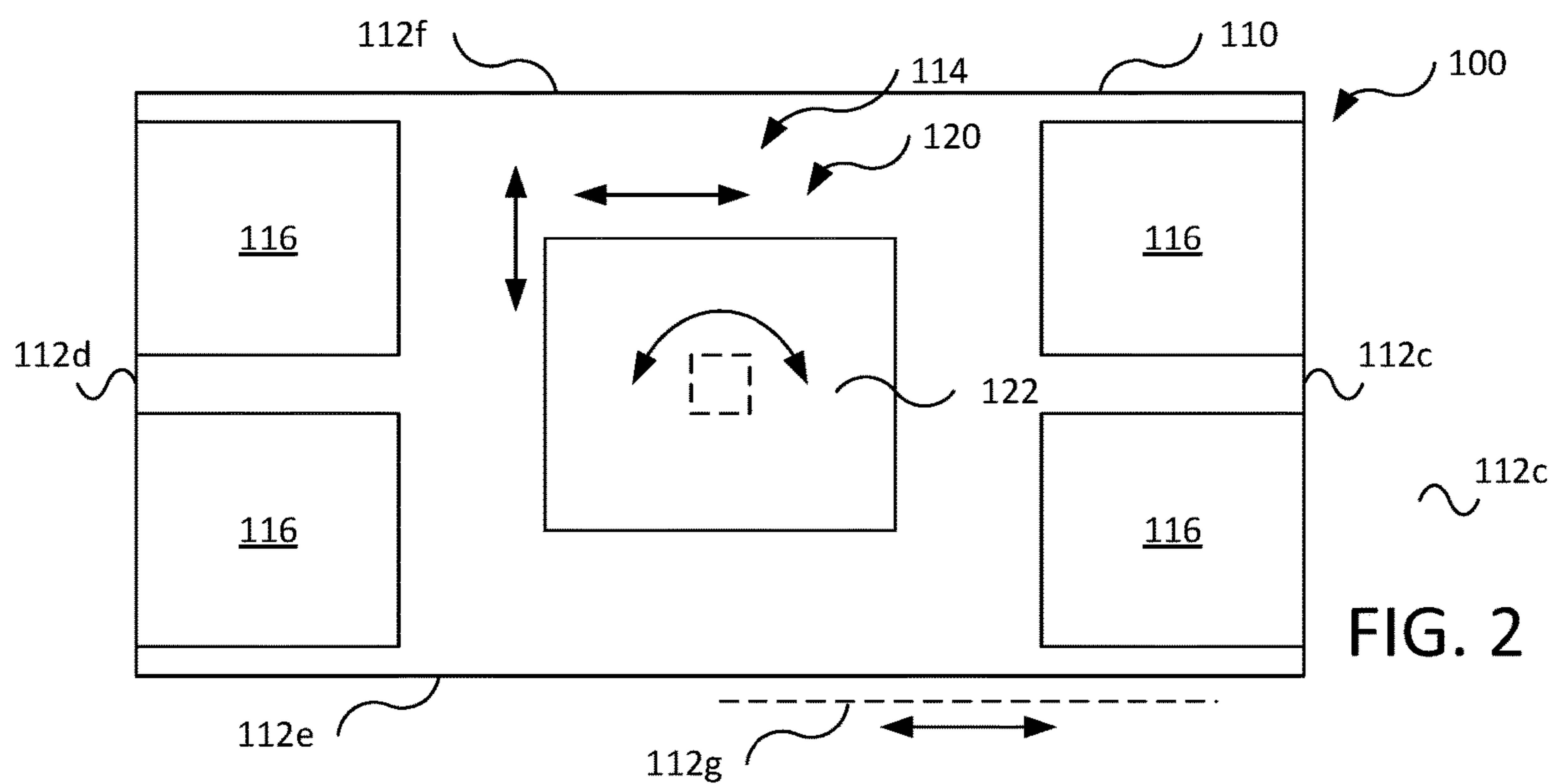
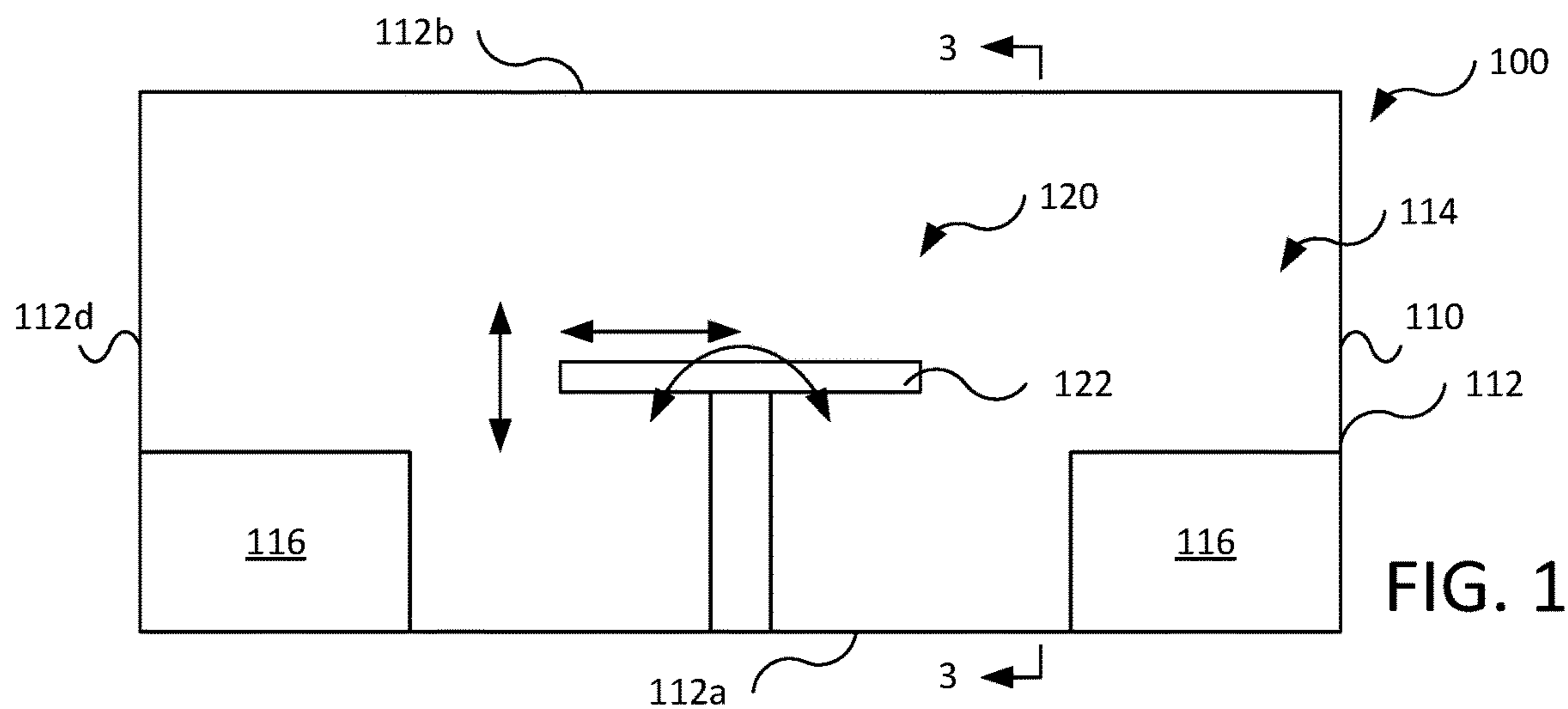

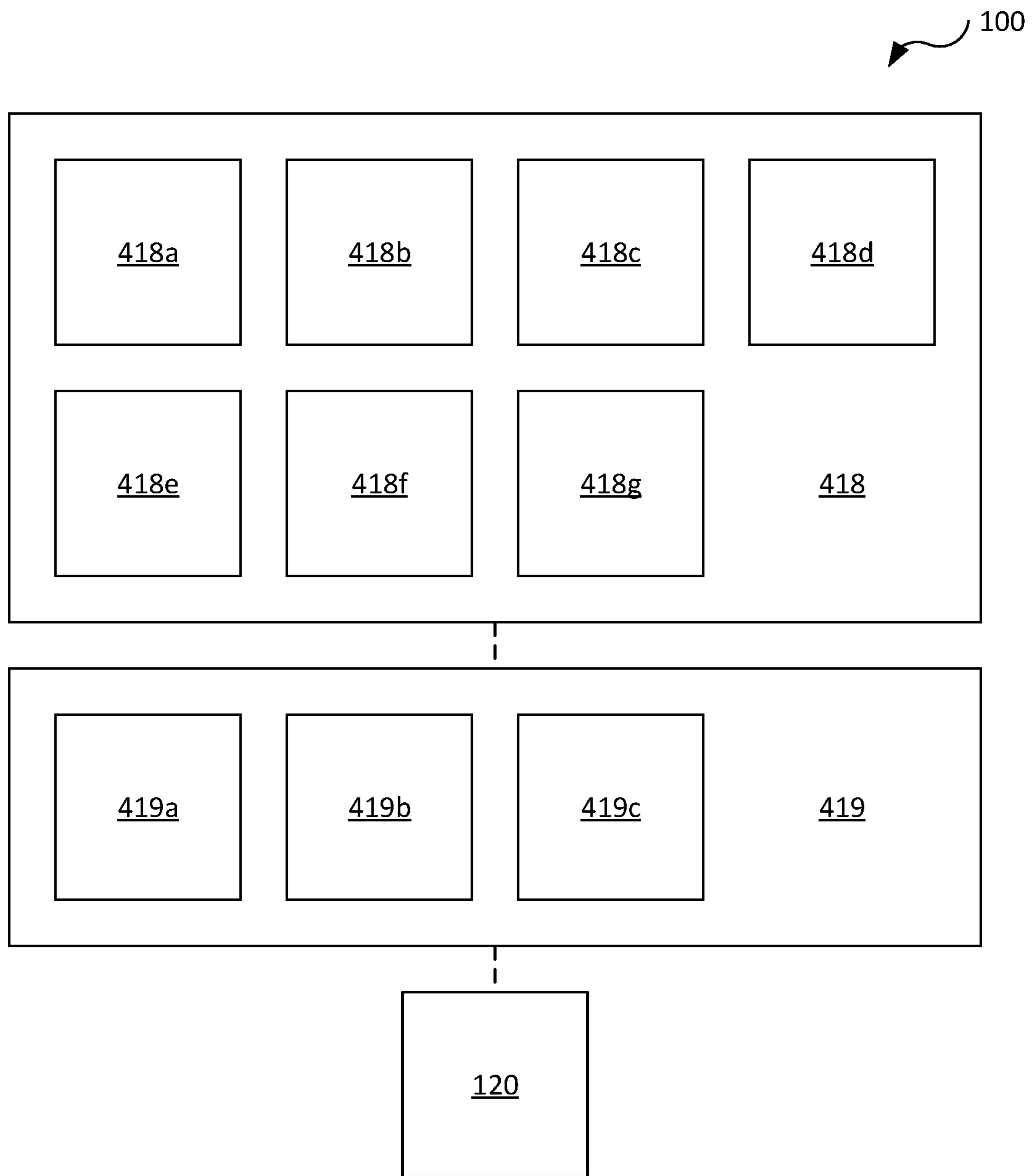

FIG. 4

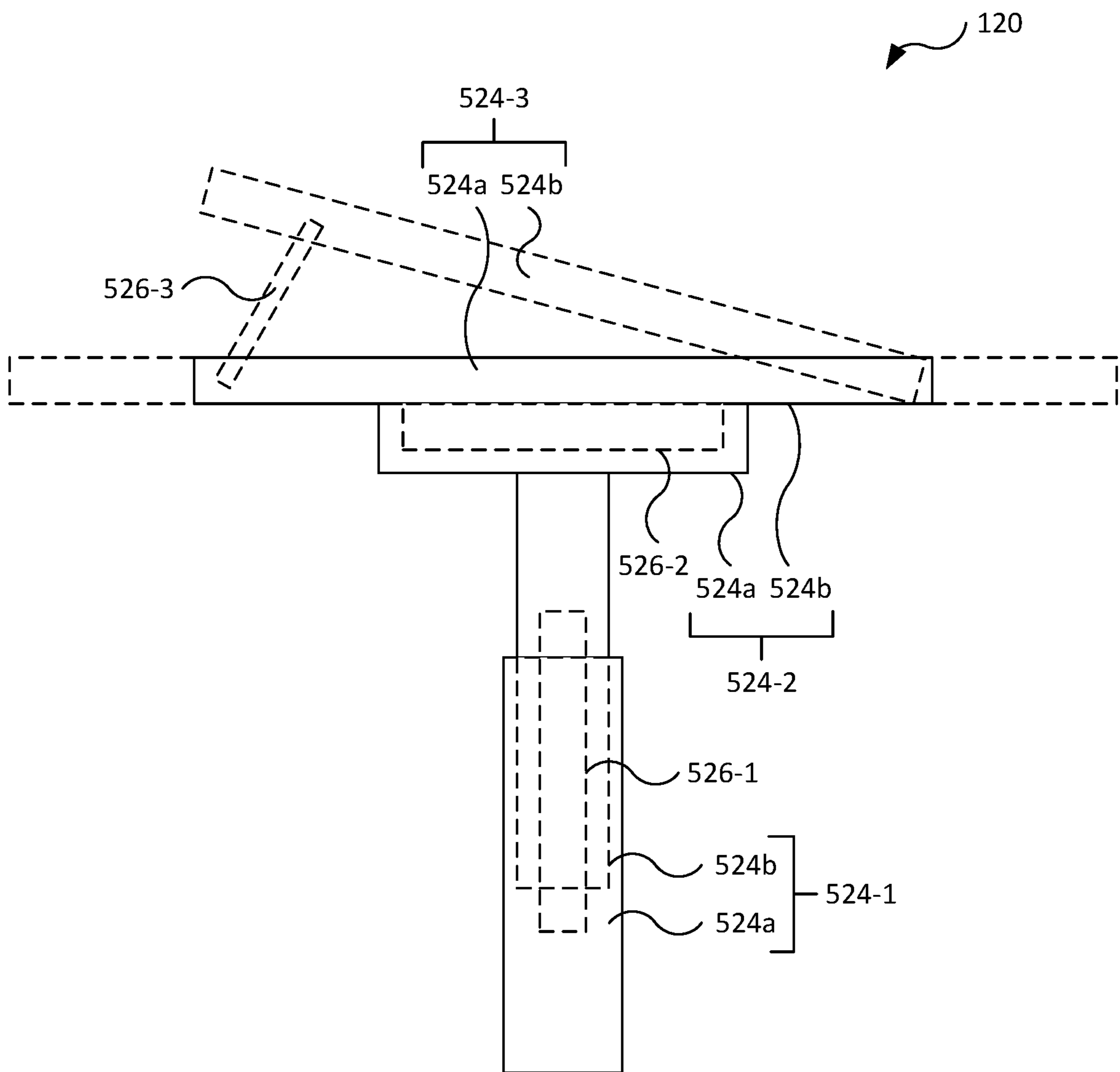

FIG. 5

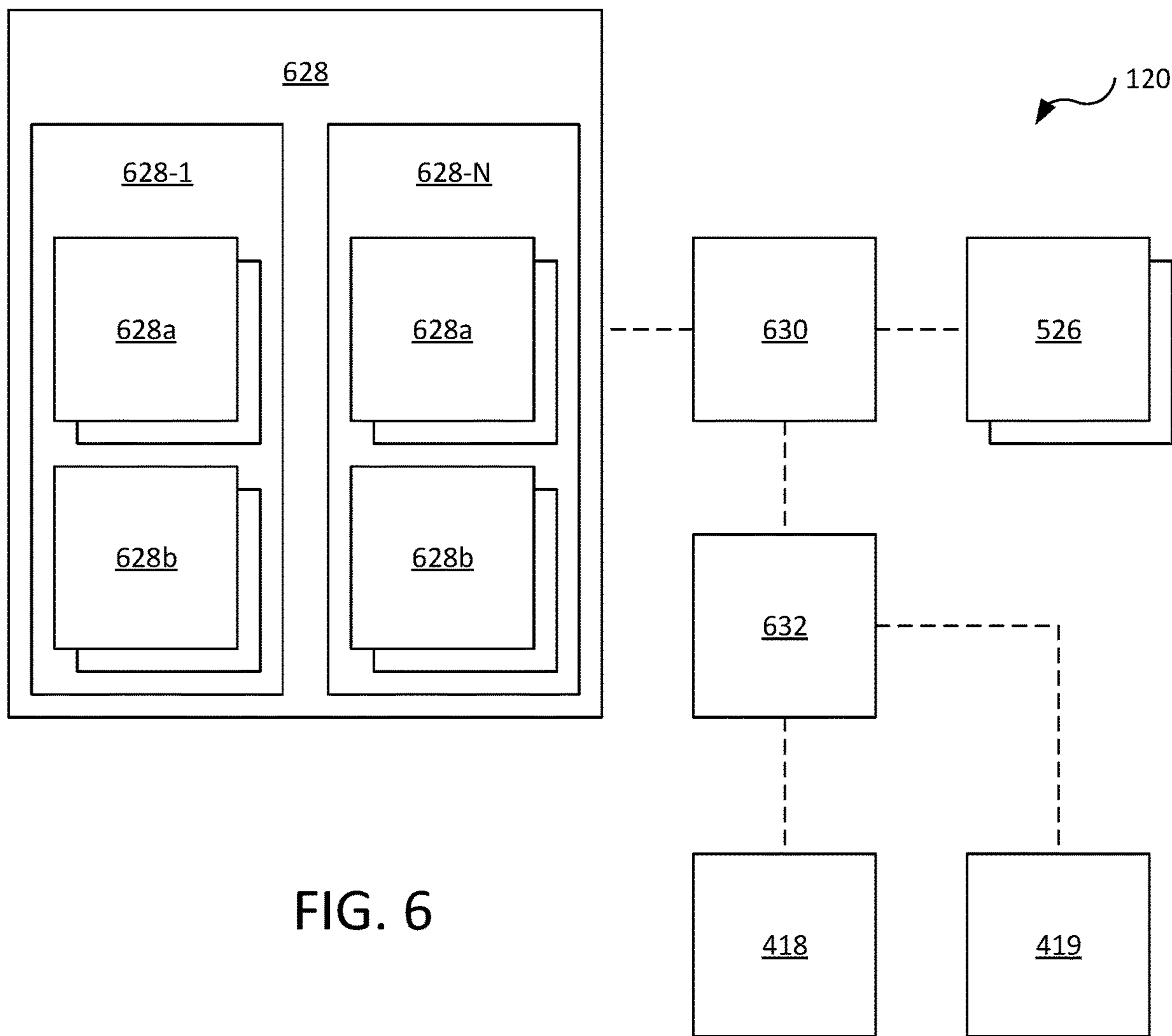

FIG. 6

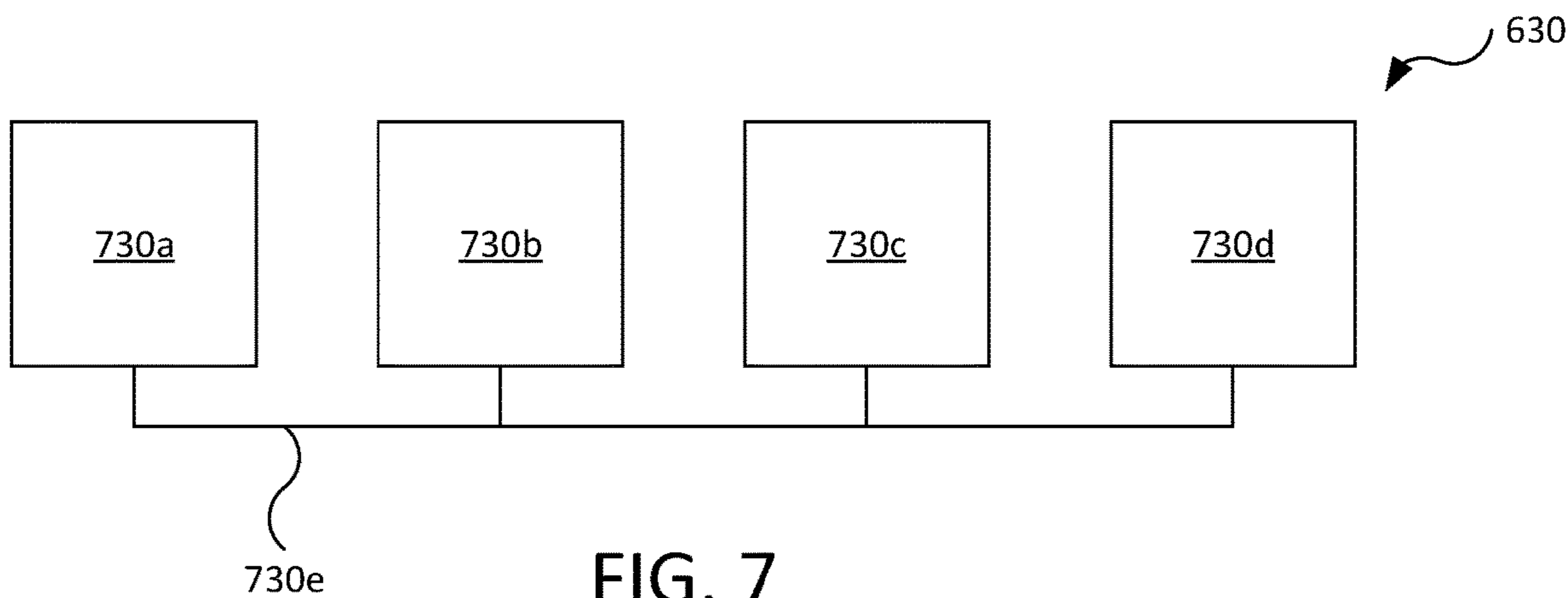

FIG. 7

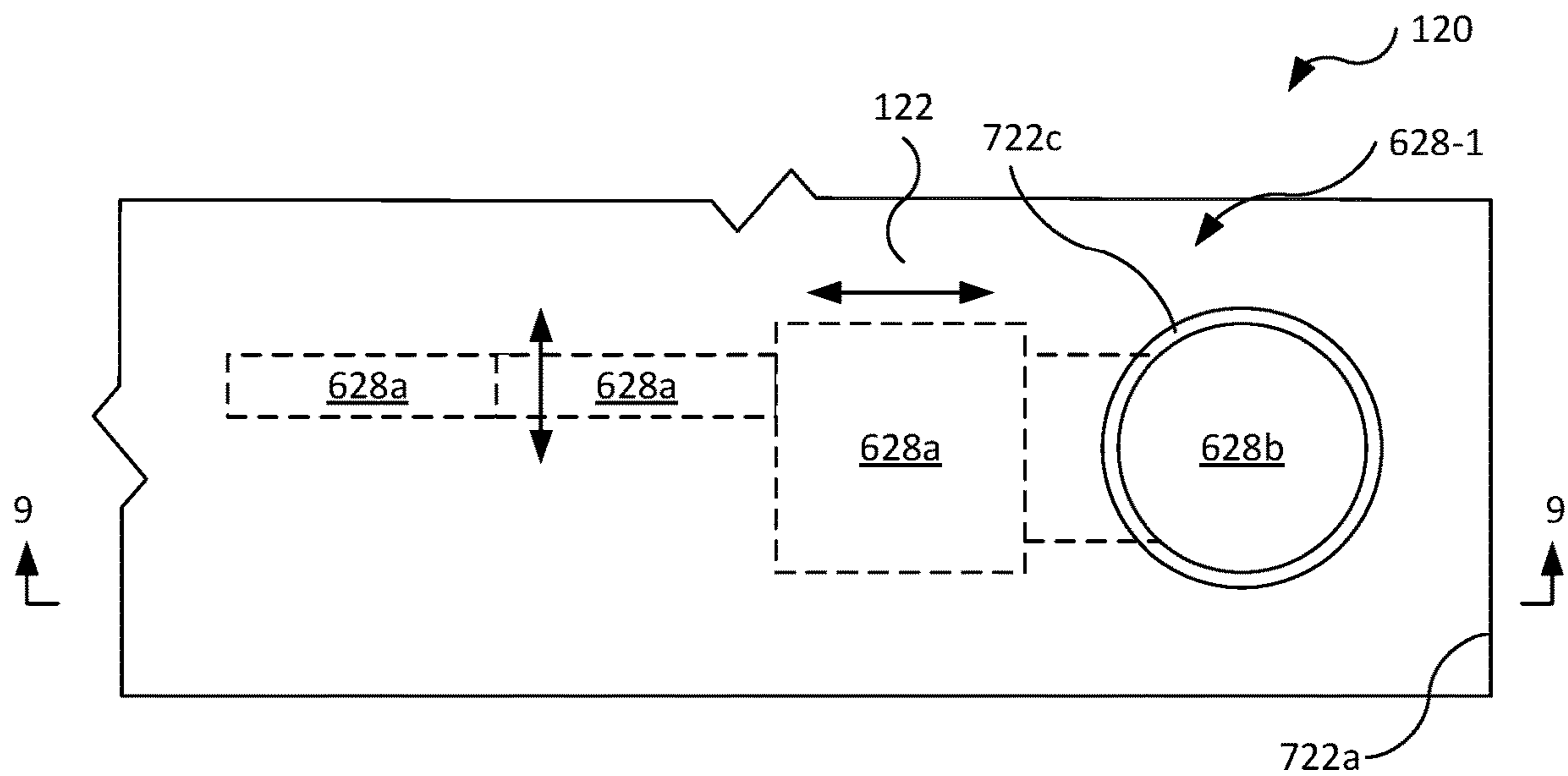

FIG. 8

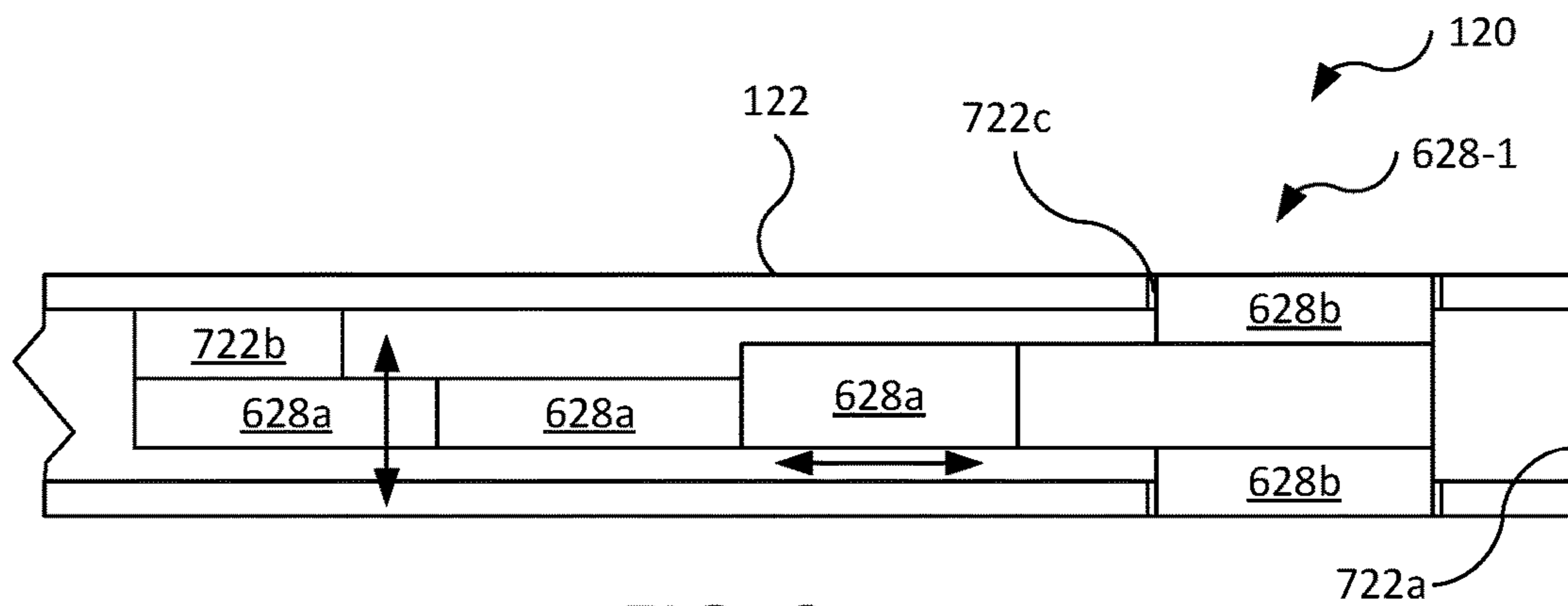

FIG. 9

FIG. 10

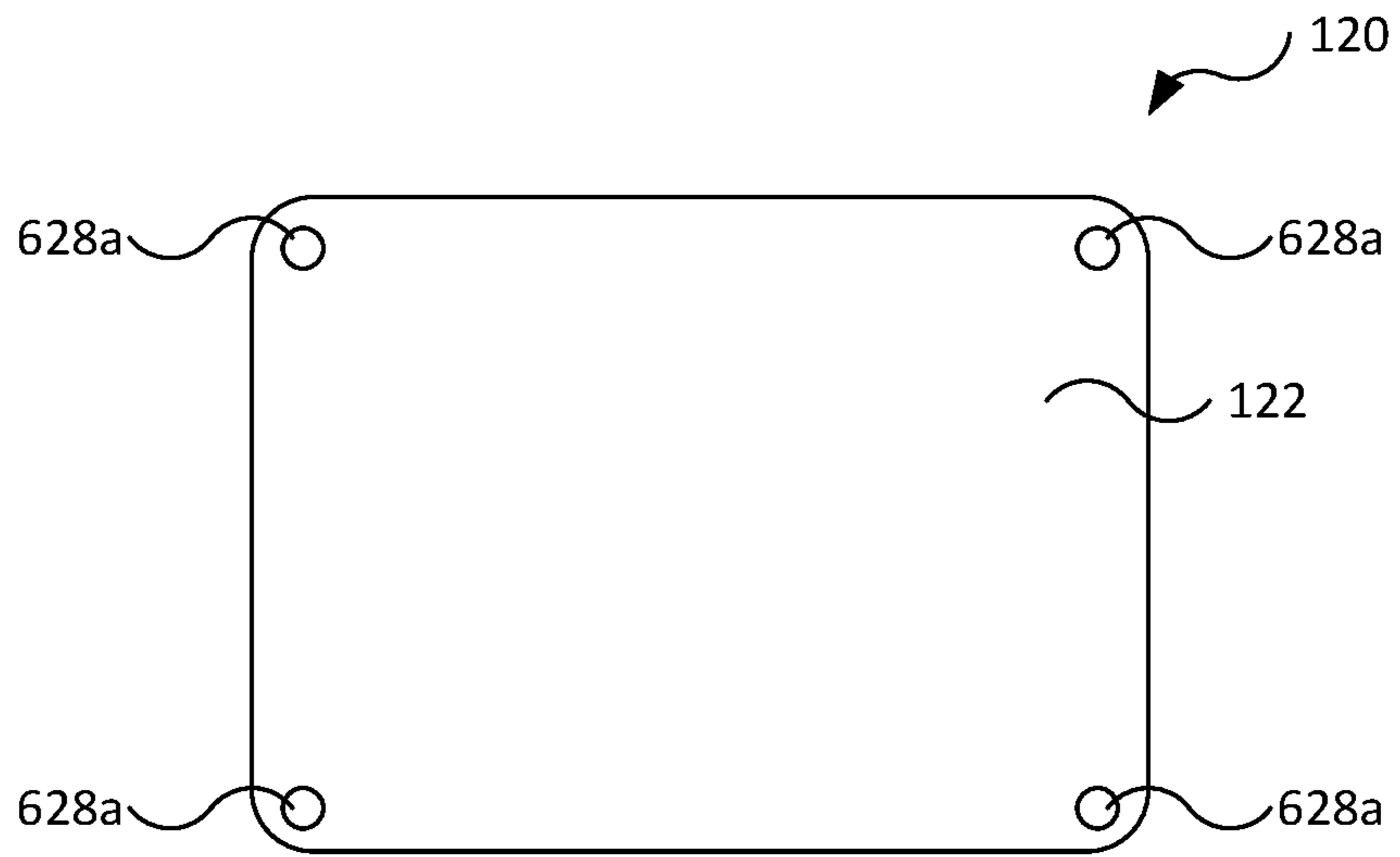

FIG. 11

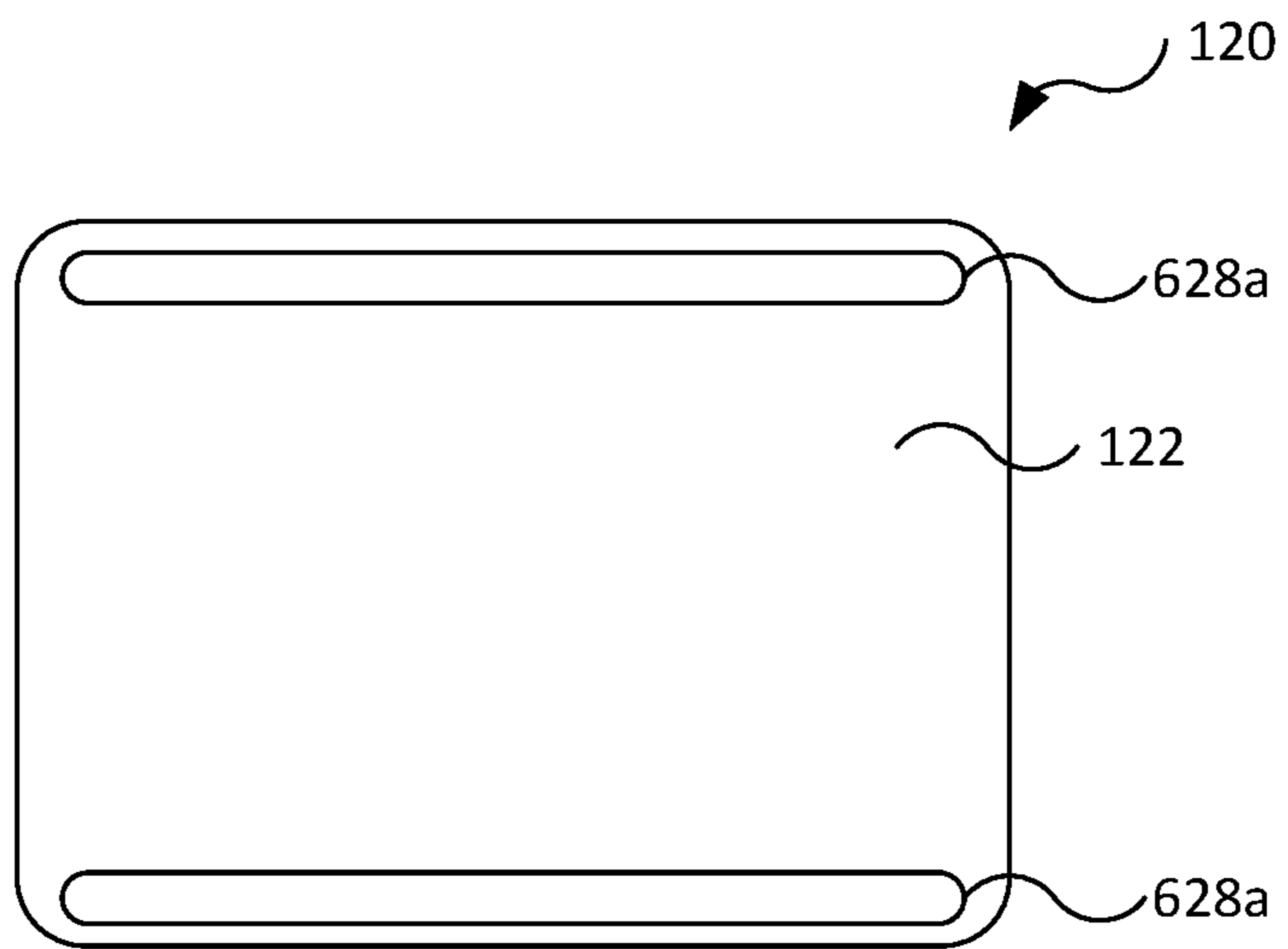
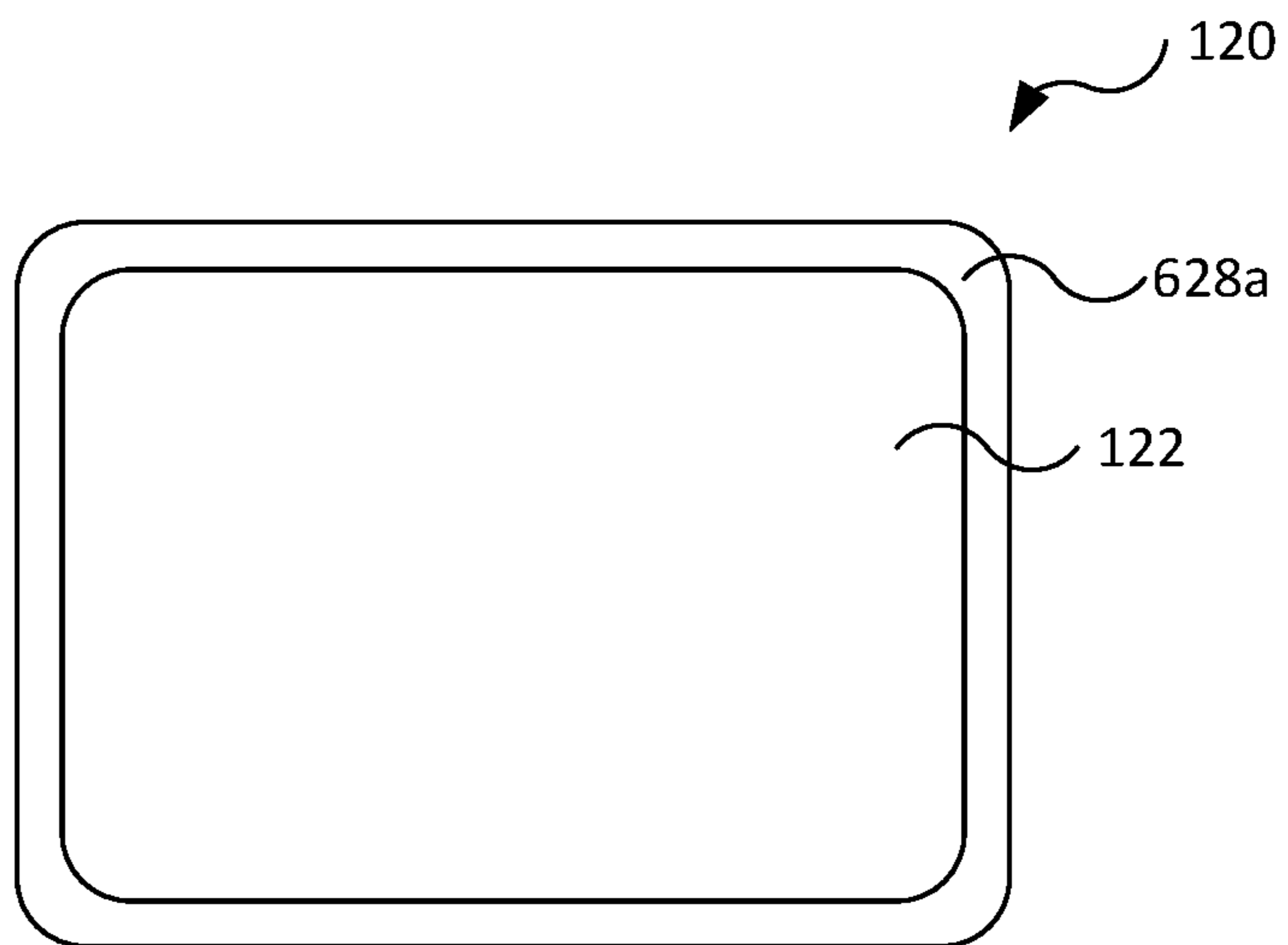

FIG. 12



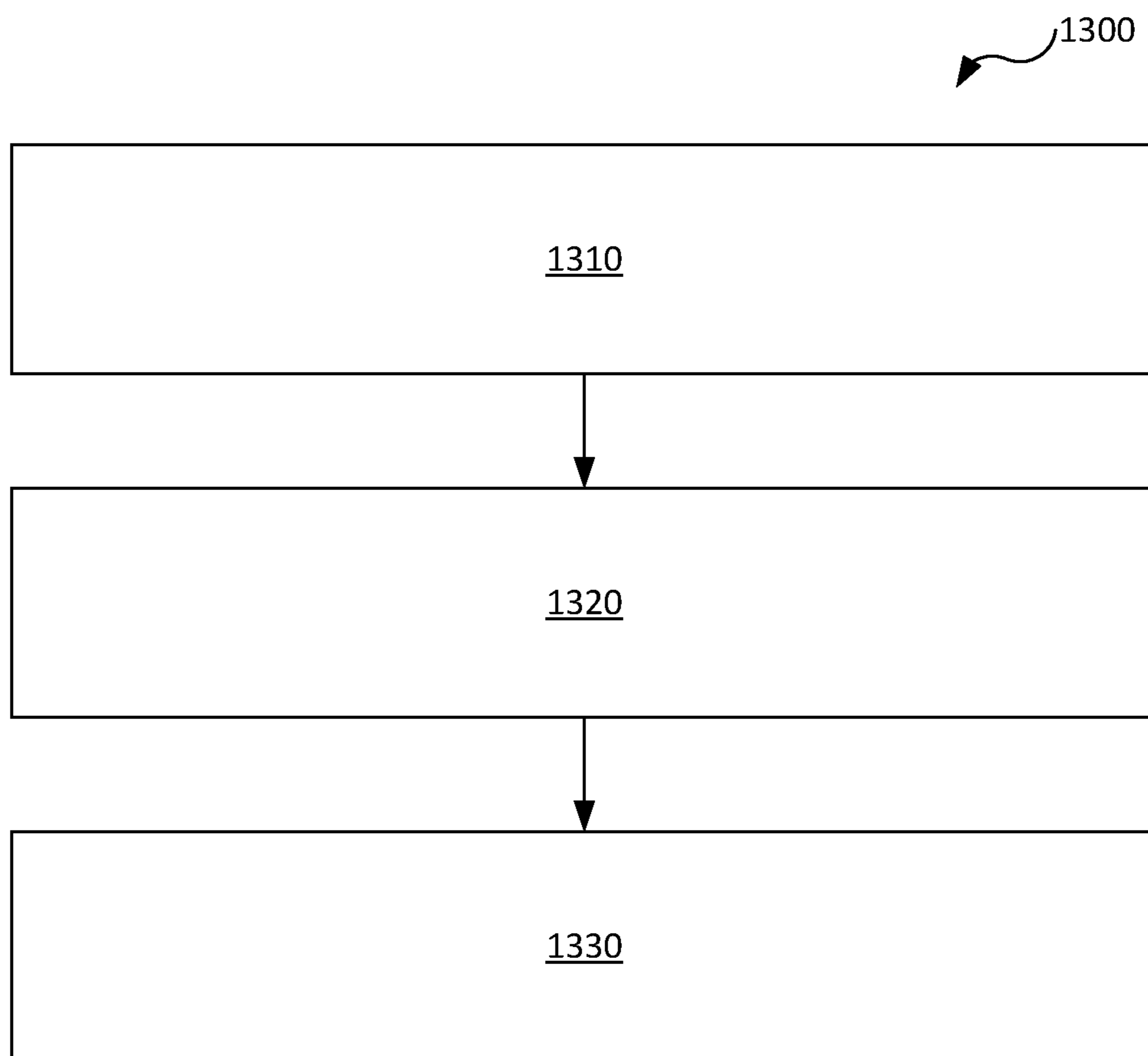

FIG. 13

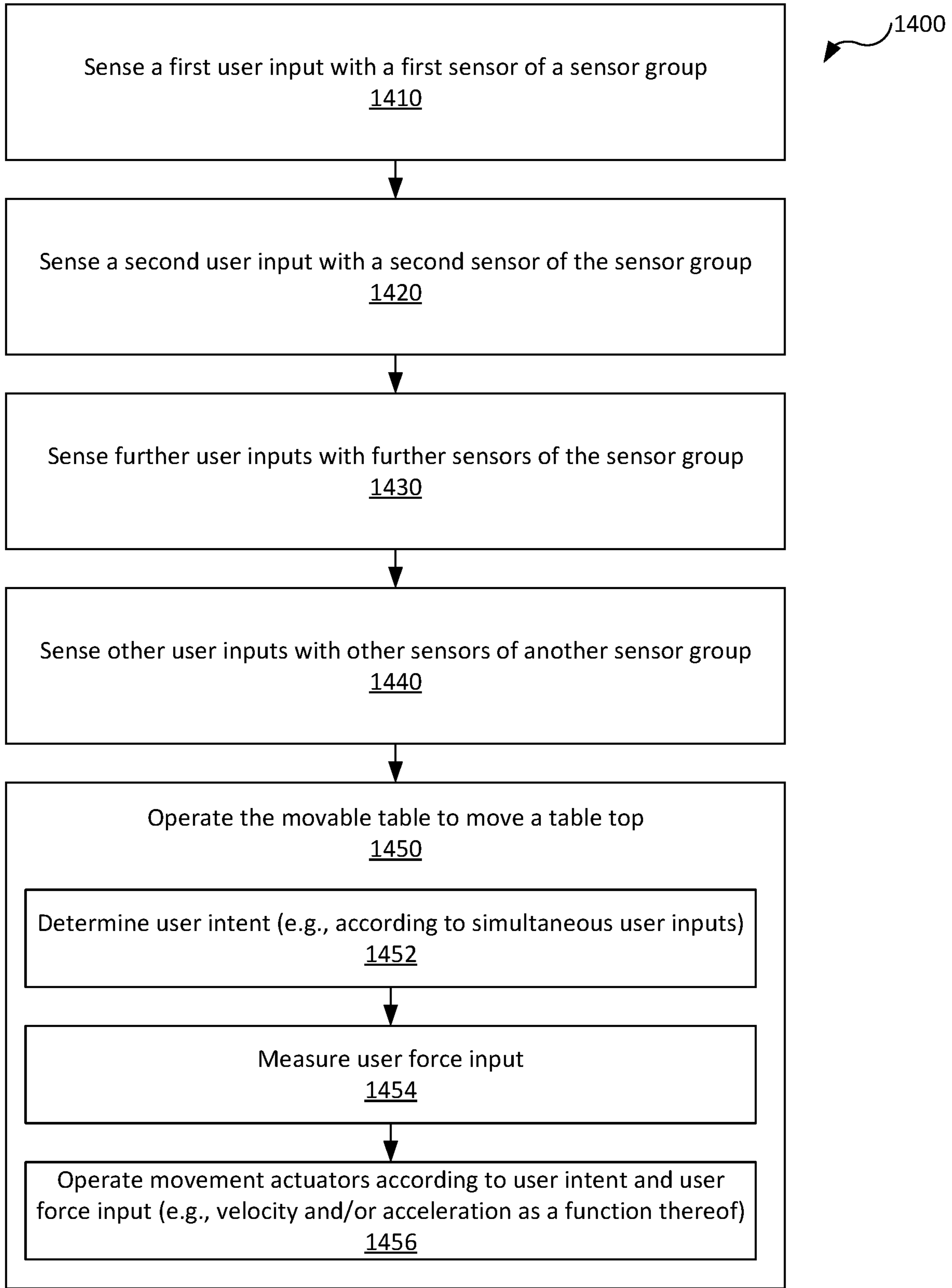

FIG. 14

1**MOVABLE SUPPORT SURFACES****CROSS-REFERENCE TO RELATED APPLICATION(S)**

This application claims priority to and the benefit of U.S. Provisional Application No. 63/050,332, filed Jul. 10, 2020, the entire disclosure of which is incorporated by reference herein.

TECHNICAL FIELD

This disclosure relates to support surfaces and, in particular, movable support surfaces.

BACKGROUND

Tables have been provided in vehicles, such as tray tables that are coupled to a seat back and manually movable between a stored position (e.g., folded up) and an in-use position (e.g., folded down). However, such tables have very limited adjustability (e.g., moving between only the stored and in-use positions). Further, these tables coupled to the seat back may be moved when the occupant of the seat changes a position of the seat, not according to the desired position of the user.

SUMMARY

Disclosed herein are implementations of vehicles and tables thereof and therefor.

In one implementation, a table for a vehicle includes a table top, a movement stage, a movement actuator, a first sensor, a second sensor, and a controller. The movement stage is coupled to the table top and configured to couple to a body structure of the vehicle. The movement stage is further configured to permit the table top to move in a degree of freedom. The movement actuator is operable to move the table top in the degree of freedom. The first sensor is for receiving a first user input. The second sensor is for receiving a second user input. The controller operates the movement actuator to move the table top according to the first user input received by the first sensor when the second user input is simultaneously received by the second sensor.

In one implementation, a table for a vehicle includes a table top, a movement stage, a movement actuator, a force sensor, and a controller. The movement stage is coupled to the table top and configured to couple to a body structure of the vehicle. The movement stage is further configured to permit the table top to move in a degree of freedom. The movement actuator is operable to move the table top in the degree of freedom. The force sensor is for measuring a force applied thereto by a user in the degree of freedom. The controller operates the movement actuator to move the table top according to the force measured by the force sensor.

In one implementation, a vehicle includes a body, a table, and a controller. The body defines a passenger compartment for transporting one or more passengers therein. The table is coupled to the body and positioned in the passenger compartment. The table includes a table top and a movement actuator. The movement actuator is operable to move the table top relative to the body. The controller operates the movement actuator according to a condition of the vehicle. The vehicle may further include a sensor for sensing a condition of the vehicle that is independent of the table, and

2

the controller operates the movement actuator according to the condition sensed by the sensor.

BRIEF DESCRIPTION OF THE DRAWINGS

5

FIG. 1 is partial side view of a vehicle having a table.

FIG. 2 is a partial top view of the vehicle of FIG. 1.

FIG. 3 is a partial cross-sectional view of the vehicle of FIG. 1 taken along line 3-3 in FIG. 1.

10 FIG. 4 is a schematic view of the vehicle of FIG. 1.

FIG. 5 is front view of a table of the vehicle of FIGS. 1-4 with hidden components illustrated in dashed lines and movable positions of components illustrated in dashed lines.

15 FIG. 6 is a schematic of electronic components of the table of FIG. 5.

FIG. 7 is an example schematic of a hardware configuration of a controller of the table of FIG. 6.

FIG. 8 is a partial top view of the table of FIG. 5 with hidden components illustrated in dashed lines.

20 FIG. 9 is a partial cross-sectional view of the table of FIG. 5 taken along line 9-9 in FIG. 7.

FIG. 10 is a top view of the table of FIG. 5 with sensors in a first arrangement.

25 FIG. 11 is a top view of the table of FIG. 5 with sensors in a second arrangement.

FIG. 12 is a top view of the table of FIG. 5 with sensors in a third arrangement.

FIG. 13 is a flowchart of a method for operating a table and a vehicle system according to a vehicle condition.

30 FIG. 14 is a flowchart of another method for operating a table.

DETAILED DESCRIPTION

35 Disclosed herein are embodiments of a vehicle and a movable table. More particularly, the table is movable by various actuators that are operated in response to user inputs for adjusting the position of the table. Various other sensors and/or systems of the vehicle may be utilized in controlling movement of the table. The table may also be usable independent of a vehicle.

40 Referring to FIGS. 1-3, a vehicle 100 includes a body 110 and a table 120 that is movable and may be referred to as a movable table. The body 110 includes various body structures 112 that cooperatively define a passenger compartment 114 therebetween. The body structures 112 may, for example, include a lower body structure 112a (e.g., a floor), an upper body structure 112b (e.g., a roof), a forward body structure 112c, a rearward body structure 112d, a first outboard body structure 112e (e.g., on a right side of the vehicle body 110), and a second outboard body structure 112f (e.g., on a left side of the vehicle body 110). The body structures 112 may further include movable body structures that are movable to allow passengers to ingress and egress the passenger compartment 114, such as one or more doors 112g movably coupled (e.g., rotatably or slidably) to others of the body structures 112 (e.g., the first outboard body structure 112e and/or the second outboard body structure 112f).

45 The vehicle body 110 also includes one or more seats 116 located in the passenger compartment 114. The seats 116 may be provided in any suitable arrangement. For example, the seats 116 may face both frontward and rearward toward each other (as generally shown in FIGS. 1 and 2) or all face forward. Furthermore, the seats 116 may be movable and/or reconfigurable (e.g., to face different directions, change position, and/or change shape, such as by reclining).

Referring to FIG. 4, the vehicle 100 further includes various vehicle systems 418 and vehicle sensors 419 for operating the vehicle 100, such as to travel along roadways. As will be discussed in further detail below, the vehicle sensors 419 used with the vehicle systems 418 may be further utilized for operating the table 120.

The vehicle systems 418 and components include, for example, wheels (not illustrated), a propulsion system 418a, a braking system 418b, a steering system 418c, a power system 418d, a passenger restraint system 418e, a security system 418f, and a control system 418g, among others. The propulsion system 418a includes suitable devices for (e.g., electric motor or engine and gearing) and is operatively coupled to the wheels (not illustrated) to propel the vehicle 100 along the roadway by rotating the wheels. The propulsion system 418a may be further configured to slow the vehicle 100 by way of regenerative braking. The braking system 418b is a friction braking system that includes suitable devices for (e.g., rotors and calipers associated with each wheel) and is operatively coupled to the wheels to slow the vehicle 100. The steering system 418c includes suitable devices for (e.g., a motorized rack and pinion) and is operatively coupled to the wheels to steer the vehicle 100 along a roadway by pivoting the wheels about substantially vertical axes (e.g., front ones the wheels). The power system 418d stores and delivers energy for use by the other vehicle systems 418 and, for example, includes one or more batteries for storing energy and appropriate circuitry delivering the energy. The passenger restraint system 418e includes suitable devices for restraining passengers in the vehicle 100 in the case of a high deceleration event, which may include seat belts and air bags that are operated in response to detection of the high deceleration event. The security system 418f is configured to provide security to the vehicle 100, for example, by monitoring and/or controlling the state of doors of the vehicle 100 (e.g., locked or unlocked, open or closed), the interior of the vehicle 100, and/or the exterior of the vehicle 100. The control system 418g is configured to operate the various other vehicle systems 418 of the vehicle 100. The control system 418g may be considered to include various subsystems, such as control systems or controllers (e.g., as described below with respect to FIG. 7) associated with each of the various vehicle systems 418 and/or components associated therewith. The control system 418g may be configured to receive user inputs and may be configured for autonomous or human operated control of the vehicle systems 418 for operating the vehicle 100.

The vehicle 100 further includes various of the vehicle sensors 419, which may be used with one or more of the vehicle systems 418 and/or be considered part of the vehicle systems 418. For example, the vehicle 100 may include one or more vehicle movement sensors 419a, one or more door sensors 419b, and/or one or more passenger sensors 419c. The vehicle movement sensor 419a may be used with and/or be considered part of the propulsion system 418a, the braking system 418b, and/or the steering system 418c to control movement of the vehicle 100, for example, to navigate the vehicle 100 along the roadway in a comfortable manner. The vehicle movement sensors 419a may, for example, include one or more accelerometers, one or more gyroscopes, and/or one or more positioning sensors (e.g., of a global positioning system). The same or another one or multiple ones of the vehicle movement sensors 419a may be used with and/or be considered part of the passenger restraint system 418e, for example, to control deployment of seatbelts and/or airbags upon detection of a high deceleration event (e.g., a vehicle impact).

The one or more door sensors 419b may be configured to monitor various states of the doors, for example, whether the doors are open, closed, opening, closing, locked, and/or unlocked. The one or more door sensors 419b may be used with and/or be considered part of the security system 418f, for example, to provide electronic and/or audible alerts if the vehicle 100 is tampered with.

The passenger sensors 419c are configured to monitor passengers, such as determining whether passengers are occupying different seats of the vehicle 100, classifying passengers (e.g., by size and/or seating position), and/or monitoring movements and/or behaviors of the passengers. The passenger sensors 419c may be used with and/or considered part of the passenger restraint system 418e, for example, indicating which of the passenger restraints are to be operated (e.g., for which seats) and the manner in which such passenger restraints are operated (e.g., for an in-position or out-of-position occupant). The passenger sensors 419c may include one or more weight-operated switches, scales, cameras, or other sensors suitable for monitoring and/or classifying passengers.

Referring again to FIGS. 1-3, the table 120 is provided in the passenger compartment 114. The table 120 includes a table top 122 that includes a generally planar upper surface and may have any suitable peripheral shape, such as substantially rectangular (as shown), circular, oval, triangular, or other polygonal shape. The table top 122 is formed of a generally rigid material, such as a polymer, a composite, wood, glass, metal, or combination thereof, which is suitable for supporting objects thereon. In some embodiments, the table top 122 may be formed by or positioned over a display screen.

The table 120 and/or the table top 122 thereof is movable relative to the vehicle body 110 in any suitable combinations of degrees of freedom (DOF). Each degree of freedom is a predefined motion pattern. For example, as shown, the degrees of freedom may include or be selected from three translational degrees of freedom that are defined relative to a direction of travel of the vehicle, which include translation in a longitudinal axis (i.e., extending in a fore-aft direction of the vehicle body 110, which may be referred to as an X-axis), a lateral axis (i.e., extending in an inboard-outboard direction of the vehicle body 110, which may be referred to as a Y-axis), and/or a vertical axis that may be referred to as a Z-axis. The degrees of freedom may instead or additionally include or be selected from three rotational degrees of freedom about the longitudinal axis (e.g., referred to as roll), the lateral axis (e.g., referred to as pitch), and/or the vertical axis (e.g., referred to as yaw). For example, FIG. 1 illustrates the longitudinal degree of freedom, the vertical degree of freedom, and the pitch degree of freedom. FIG. 2 illustrates the longitudinal degree of freedom, the lateral degree of freedom, and the yaw degree of freedom. FIG. 3 illustrates the lateral degree of freedom, the vertical degree of freedom, and the roll degree of freedom. Other degrees of freedom are contemplated. For example, while the various degrees of freedom are generally described with respect to the direction of travel of the vehicle, the degrees of freedom may also be defined relative to other axes, relative to each other and/or be provided in other manners (e.g., translation along a predefined curved path may be considered a single degree of freedom, while causing translation and/or rotation in or about different axes of the vehicle 100).

In one specific example, as shown in FIG. 5, the table top 122 is movable translationally in the lateral axis and the vertical axis (i.e., two degrees of freedom). Movement in the lateral axis and the vertical axis may, for example, facilitate

5

ingress and/or egress from the passenger compartment **114** by providing passengers more clearance between the table top **122** and the seats **116** and/or openings for the doors **112g**. As is also shown in FIG. **5**, the table top may also movable rotationally about the lateral axis (i.e., adding a third degree of freedom).

While three degrees of freedom are illustrated in FIG. **5** (i.e., the vertical, lateral, and pitch), other combinations of degrees of freedom are contemplated, such as vertical in combination with only lateral (e.g., as shown in FIG. **5**, while omitting the rotational degree of freedom), or vertical in combination with lateral and longitudinal but not rotational.

The table **120** may be supported by any one or more of the body structures **112** previously described. As shown in FIGS. **1-3**, the table **120** is mounted to the lower body structure **112a** and is positioned longitudinally between the seats **116** and laterally between the outboard body structures **112e**, **112f**. In other examples, the table **120** may be mounted to and suspended under the upper body structure **112b**, be mounted to and supported by any of the other body structures **112c-g**, and/or be mounted to and supported by one or more of the seats **116**. The table **120** may also be movable between a stowed position, such as hidden or against one of the body structures **112** or one of the seats **116**.

Referring to FIG. **5**, the table **120** further includes one or more movement stages **524** and one or more movement actuators **526** that are cooperatively configured to move the table top **122** in the one or more degrees of freedom. Each movement stage **524** is configured to permit movement in one degree of freedom and prevent movement in other degrees of freedom. Each of the movement stages **524** generally includes a base portion **524a** and a moving portion **524b** that is supported by and movable relative to the base portion **524a**. The movement stages **524** may be interconnected, such that the moving portion **524b** of one of the movement stages **524** forms or is coupled to the base portion **524a** of another of the movement stages **524**.

In the example shown in FIG. **5**, the table **120** includes three movement stages **524**. A first of the two movement stages **524** is a translational movement stage in the vertical axis, which may be referred to as a vertical movement stage **524-1**. A second of the three movement stages **524** is a translational movement stage in the lateral axis, which may be referred to as a lateral movement stage **524-2**. The moving portion **524b** of the vertical movement stage **524-1** forms or is otherwise immovably coupled to the base portion **524a** of the lateral movement stage **524-2**. A third of the three movement stages is a rotational movement stage about the lateral axis (e.g., the pitch axis), which may be referred to as a pitch movement stage **524-3**. The moving portion **524b** of the lateral movement stage **524-2** forms or is otherwise immovably coupled to the base portion **524a** of the pitch movement stage **524-3**. The table top **122** may form or otherwise be immovably coupled to the moving portion **524b** of the pitch movement stage **524-3**.

Each of the movement actuators **526** is associated with one of the movement stages **524** and is configured to selectively cause movement thereof and, in particular, movement of the moving portion **524b** relative to the base portion **524a** in the degree of freedom defined thereby. The movement actuators **526** may be further configured to prevent movement in the degree of freedom of the movement stage **524** associated therewith, or another mechanism (e.g., a brake or locking device) may be further associated therewith and selectively operated to prevent movement of the movement stage **524**, so as to hold the table top **122** in a

6

static position. In the case of the movement stage **524** being translational, the movement actuator **526** may be any type of actuator capable of causing linear or other translational motion, such as a ball screw actuator, a lead screw actuator, an electromagnetic linear actuator (e.g., a linear motor), or a belt drive linear actuator. In the case of the movement stage **524** being rotational, the movement actuator **526** may be any type of actuator capable of causing rotational motion of the movement stage **524**, such as a rotary actuator or any of the aforementioned linear actuators functioning as a strut-type actuator acting between the base portion **524a** and the moving portion **524b** (e.g., spaced apart from the hinge, as is shown in FIG. **5** for the pitch movement stage **524-3**). The movement actuators **526** are generally contemplated as being electrically operated (e.g., the electric rotational or linear motor); however, other types of actuators are contemplated (e.g., pneumatic and/or hydraulic).

As referenced above, the table **100** is configured to couple to one or more of the body structures **112** of the vehicle **100**, for example, with the base of one of the movement stages **524** or an intermediate structure being mounted to one of the body structures **112** (e.g., with fasteners). However, the table **100** is further contemplated as being usable independent of the vehicle **100** or any other vehicle, for example, instead or additionally being usable and/or configured to be used in a stationary environment, such as a building (e.g., a home residence or office building). In such case, the table **120** may be configured to be mounted and/or supported by other structures, for example, the various movement stages **524** may be mounted to or form a base (e.g., having one or more legs, such as a single leg formed by the movement stage **524-1**) that are configured to fixedly (e.g., with fasteners) or movably coupleable to (e.g., resting) on a support structure. Whether in use with the vehicle **100** or a building, the table **100** may be considered to be supported by a support structure, such as the body structures **112** of the vehicle **100** or a structure of the building (e.g., the movement stages **524** being supported by the support structure). Furthermore, the table **100** may be configured to be usable and movable between both a vehicle **120** and a building, for example, with the movement stages **524** being configured to fixedly couple to the body structure **112** in a removable manner (e.g., fasteners) and supportable by a building structure or intervening structure.

It is further contemplated that the table **120** omits the movement actuator **526** for one or more of the movement stages **524** in which case the user applies force to the table top **122** to move the table top **122**, while the movement actuators **526** may be replaced with locking type actuators that only prevent movement in the associated degree of freedom. Movement may still be assisted in the degree of freedom via a passive device, such as a mechanical or pneumatic spring.

Referring to FIG. **6**, a schematic of electronic components of the table **120** is shown. The table **120**, in addition to including the movement actuators **526**, further includes one or more sensors **628** and a controller **630**, and may also include a communications interface **632**. The one or more sensors **628** are configured to sense user inputs and send user signals, indicative of the user inputs, to the controller **630**. The controller **630**, based on the user signals, then controls operation of the movement actuators **526**, for example, by providing power thereto. The communications interface **632** is configured to receive signals from other sensors and devices, such as the control system **418g**, the vehicle sensors **419** associated with the vehicle systems **418** and/or devices

associated with passengers (e.g., computing devices, such as smartphones), which the controller 630 may use in operating the movement actuators 526.

The one or more sensors 628 of the table 120 are configured to receive user inputs for moving the table top 122, for example, to change the position of the table top 122 in the one or more degrees of freedom. Preferably, the position of the table top 122 may be moved to any position, within a range of travel, in each degree of freedom, thereby allowing the user to adjust the position in a generally unconstrained manner. Alternatively, the table top 122 may be configured to move to one of multiple predetermined positions within each travel (e.g., at the two ends of travel and one or more positions, therebetween).

The one or more sensors 628 include one or more force sensors 628a, which are configured to measure force applied thereto by the user, which may be used as inputs according to which the movement actuators 526 are operated. More specifically, the one or more force sensors 628a are configured to determine force inputs from the user in directions that generally correspond to each of the degrees of freedom of the movement stages 524 and the movement actuators 526 associated therewith. For example, each of the one or more force sensors 628a may be configured to measure force substantially in the direction of the degrees of freedom, such as a longitudinal force sensor and a vertical force sensor corresponding to the translational movement axis and the translational vertical movement axis. The force sensors 628a may be any suitable type sensor capable of measuring force, such as a strain gauge or piezoelectric type load cell.

The force sensors 628a may be considered to be devices that include both electronic components for measuring force (e.g., the strain gauge) and the mechanisms for applying the force to the electronic components to be measured thereby (e.g., a bending beam or S-beam). The force sensors 628a send force signals that communicate the force measured thereby (e.g., a force value or voltage), which the controller 630 uses in operating the movement actuators 526. The controller 630 may operate the movement actuators 526 with acceleration and/or velocity that is determined as a function of the force value. For example, the controller 630 may operate the movement actuators 526 to provide higher acceleration and/or velocity in the direction in which the user is applying the force, thereby reducing the force applied by the user and giving the user the impression that the table top 122 is light weight or weightless. An example physical configuration of the force sensors 628a is discussed in further detail below with respect to FIGS. 8 and 9.

The one or more sensors 628 may further include one or more intent sensors 628b, which are configured to determine intent of the user to provide inputs for moving the table 120. For example, the one or more intent sensors 628b may be used to determine whether the user intends to move the table 120 by causing the controller 630 to respond to or ignore inputs to the force sensors 628a or to activate the one or more force sensors 628a. In some cases, the intent sensors 628b may also be referred to as lockout sensors by preventing use or measurement of force inputs to move the table top 122. The intent sensors 628b may be provided in pairs such that both of the intent sensors 628b must detect the user in order for the controller to determine user intent to operate the moving actuators according to the force sensors 628a. The intent sensors 628b may be any suitable type or combination of types of sensors, such as touch sensors (e.g., capacitive sensors, pressure sensors, resistive sensors) or switches (e.g., buttons). In one example, the two intent sensors 628b of a pair may include two capacitive sensors or

may be a capacitive sensor and a button. In other examples, the intent sensors 628b may be configured to identify gestures of the user, such as a predetermined sequence of inputs (e.g., taps) thereto, which may be used to perform certain functions (e.g., to prevent movement of the table top 122, cause movement of the table top 122 in a predetermined manner, such as to move laterally and/or vertically to facilitate egress of the passenger).

The intent sensors 628b may be considered to be devices that include both electronic components for measuring user input and the physical structures engaged by a user for providing the user input. For example, in the case of the intent sensors 628b being capacitive, the intent sensor 628b may be considered to include both the circuitry that measures capacitance (i.e., the electronic components) and an electrode (i.e., the physical structure) conductively coupled to the circuitry and which is interacted with by the user, for example, being directly engaged by the user or the user coming in close proximity thereto (e.g., being separated by a non-conductive layer of material that may also be considered part of the intent sensor 628b and through which capacitance is measured with the electrode).

The sensors 628 may be provided in sensor groups that are physically and/or functionally associated with each other, for example, to receive user inputs from different users situated at different positions around the table. For example, the sensors 628 may include sensor groups 628-1 through 628-N, where N is the number of sensor groups. Each of the sensor groups 628-1 to 628-N includes two or more sensors 628, such as one or more of the force sensors 628a (e.g., each associated with one of the degrees of freedom and/or the movement actuators 526) and one or more of the intent sensors 628b (e.g., a pair of the intent sensors 628b). The number of sensor groups (N) may be any suitable number, such as two (e.g., one sensor group associated with each of two opposite sides of the table top 122), four (e.g., one sensor group associate with each of four sides or each of four corners of the table top 122), or other suitable number (e.g., three, five, or more).

The sensors 628 within each of the sensor groups 628-1 to 628-N may be functionally associated with each other by requiring input to the one or more intent sensors 628b of the sensor group to operate the movement actuators 526 according to the one or more force sensors 628a of that same sensor group. For example, if user intent to move the table top 122 is determined from the intent sensors 628b of a first of the sensor groups 628-1 and not from an Nth of the sensor groups 628-N (e.g., a second sensor group), the movement actuators 526 are operated according to only the one or more force sensors 628a of the first sensor group 628-1 but not those of the second sensor group 628-2.

The sensors 628 within each of the sensor groups 628-1 to 628-N may also be physically associated with each other. For example, the force sensors 628a and the intent sensors 628b of one sensor group may be mechanically coupled to transfer force therebetween, such that force applied by the to the intent sensors 628b is transferred to the force sensors 628a to be measured thereby. Furthermore, the force sensors 628a of one sensor group may be mechanically isolated from the intent sensors 628b of another sensor group. For example, if the user applies force to the intent sensors 628b of a first of the sensor groups 628-1, such force transfers to the force sensors 628a of the first sensor group 628-1 but not to the force sensors 628a of an Nth of the sensor groups 628-N (e.g., a second sensor group). In other examples, a sensor group may include a single user intent sensor 628b that is not physically associated with the one or more force

sensors **628a** of the same sensor group, so as to receive separate user inputs that may be used to confirm user intent.

It is further contemplated that the force sensors **628a** may be functionally and mechanically associated with multiple different sets of the intent sensors **628b** (e.g., multiple different pairs of intent sensors), for example by locating the intent sensors **628b** at different positions on the table top **122** and arranging a single set of force sensors between the table top **122** and the movement stages **524**. As a result, when the user engages the intent sensors **628b** of either set, force is transferred to the same force sensors **628a**. Such an arrangement, however, may be less accurate than the sensor groups described previously with such force measurements incorporation motion and mass of the table top **122**, for example, arising from motions of the vehicle **100**.

While the sensors **628** and the sensors groups **628-1** to **628-N** are described above as including both one or more of the force sensors **628a** and one or more of the intent sensors **628b**, other configuration of the sensors **628** are contemplated. In one example, the sensors **628** may include only one or more touch sensors (e.g., capacitive, resistive, and/or buttons, as described above for the intent sensors **628a**), which are configured to receive user inputs for operating the table **120**. For example, the table **120** may include multiple touch sensors, each of which may be pressed alone (i.e., without pressing another of the touch sensors or other user input sensor) and in response to which the table top **122** is moved by the movement actuators **526** in a corresponding direction (e.g., up, down, left, right, front, back, yaw, pitch, roll), according to a predetermined pattern (e.g., a predetermined distance in any one or more of the directions), and/or a user-defined pattern. In still further examples, as referenced above, the touch sensors may be configured to detect gestures according to which the table top **122** is moved in different predetermined or user-defined manners, such as shorter and longer-duration presses, taps of different sequence (e.g., number of times being pressed and/or duration of presses) or sliding along a sensor (e.g., detecting the user in different areas of the touch sensor, such as along an edge of the table top **122**). In another example, the sensors **628** may not include or not require user input to the intent sensors **628b**, instead operating the actuators **526** according to the force sensors **628a** alone. In a still further example, the sensors **628** may include one of the intent sensors **628b** for each of the force sensors **628**.

The one or more sensors **628** of the table **120** may further include other types of sensors, such as position sensors, accelerometers, gyroscopes, or microphones, which are separate from the vehicle sensors **419**. The position sensors may be used in operating the one or more movement actuators **526**, for example, slowing or stopping movement when approaching or reaching an end of travel of the movement stage **524** associated therewith. The accelerometers and/or gyroscopes may sense motion of the table **120** in real space, which may include movement of the vehicle **100**, the output of which may be used in evaluating user inputs to the one or more force sensors **628a** (e.g., reducing noise of the force measurements) and/or to assess movement of the vehicle **100** to determine circumstances in which the table **120** should not move (e.g., in high acceleration event). The microphones may be provided as a user input, for example, allowing users to provide voice commands for operating the table **120**.

Still referring to FIG. 6, the table **120** may further include a communications interface **632** by which the controller **130** may receive signals from other sources, such as the vehicle systems **418** and/or the vehicle sensors **419** or another

computer device associated with the user (e.g., a smartphone) by which the user may provide permissions or inputs for operating the table **120**. For example, upon detection of a high acceleration event, which may be detected with the vehicle movement sensor **419a** that may be used with the passenger restraint system **418e** or other vehicle system **418**, the controller **630** may determine that the table top **122** should not be moved (e.g., according to forces measured by the force sensors **628a** even if user intent to move the table is determined with the one or more intent sensors **628b**). A high acceleration event may be determined, for example, by comparing the measured acceleration to a threshold value, which may be the result of a sharp turn, hard braking, hard acceleration, or an impact. In another example, table **120** may be configured to move automatically to facilitate ingress of passengers in response to the door sensor **419b** indicating that the door is being opened, for example, moving the table top **122** away from the door **112g** that is being opened. In a still further example, the table **120** may be configured to move according to the occupants of the vehicle **100**, which may be detected by the passenger sensors **419c**, such as to prevent or limit movement of the table top **122** toward the occupant and/or to prevent automated movement (e.g., for ingress, as described previously) if an occupant is detected in proximity to the table top **122**. Refer to FIG. 13 for further discussion of operating the table **120** according to inputs from the vehicle sensors **419** and the vehicle systems **418**.

Referring to FIG. 7, an example hardware configuration is described for the controller **630**. The controller may be any suitable computing device configured to implement the apparatuses and methods described herein. In one example, the controller **630** generally includes a processor **730a**, a memory **730b**, a storage **730c**, a communications interface **730d**, and a bus **730e** by which the other components are coupled to each other. The processor **730a** may be any suitable processing device capable of executing instructions contained in software programming, such as a central processing unit (CPU). The memory **730b** is a volatile, short-term memory device, such as a random-access memory module or component. The storage **730c** is a non-volatile, long-term storage device for storing instructions to be executed by the processor **730a**, such as a hard disk drive or solid state drive. The communications interface **730d** may, for example, include an input and an output by which signals are sent to and from the controller **630**.

Referring to FIGS. 8 and 9, one example is illustrated for a physical arrangement of the sensors **628** of one of the sensor groups that is referred to as the sensor group **628-1**. As shown in FIG. 9, two of the intent sensors **628b** are provided in upper and lower locations, respectively. The intent sensor **628b** in the upper location, which may be referred to as the upper intent sensor **628b**, is configured to receive user input from the upper side of the table top **122**. The upper intent sensor **628b** may have an upper surface that is inset and coplanar or otherwise flush with an upper surface of the table top **122**. The intent sensor **628b** in the lower location, which may be referred to as the lower intent sensor **628b**, is configured to receive user input from the lower side of the table top **122**. The upper location is positioned above the lower location, such that both the upper and lower intent sensors **628b** simultaneously detect the user (e.g., the hand of the user) when grasping the edge of the table. The upper intent sensor **628b** and the lower intent sensor **628b** of the sensor group **628-1** (e.g., the electrodes thereof) may be considered to horizontally overlap and/or vertically aligned.

11

The intent sensors **628b** are located in close proximity to edges **722a** of the table to **122**, thereby allowing the user to touch both the upper and the lower intent sensors **628b** with a single hand, for example, when grasping the edge of the table top **122**. For example, the upper and lower intent sensors **628b** of a pair (e.g., of a common sensor group) may be located within three inches, two inches, one inch, or less of one or more edges **722a** of the table top **122**.

While illustrated as having a circular shape and arranged in a corner of the table top **122** (e.g., proximate two edges **722a** thereof), the intent sensors **628b** may have any suitable shape or position, further examples of which are discussed in further detail below with respect to FIGS. **10-12**.

Still referring to FIGS. **8** and **9**, the sensor group **628-1** may further include three of the force sensors **628a**, each of which is configured to measure force in one of three different translational degree of freedom (e.g., longitudinal, lateral, and vertical, as described previously). Each of the force sensors **628a** may, for example, be a bending beam load cell or an S-beam load cell. The force sensors **628a** illustrated in FIGS. **8** and **9** include, moving left to right in the figures, two bending beam load cells and an S-beam load cell, which measure force in the vertical, longitudinal, and the lateral axes, respectively (e.g., as indicated by arrows). The force sensors **628a** are mechanically connected in series and connected to a ground **722b** thereof, which may be an internal structure or internal surface of the table **120** (e.g., of the table top **122** or one of the movement stages **524**). Thus, as a user applies force to the distal-most one of the force sensors **628a** relative to the ground **722b** of the table **120**, the force is transferred in series through each of the other force sensors **628a** and reacts against the ground **722b** and is ultimately transferred to the movement stage **524**. The force sensors **628a** may be positioned below an upper surface of the table top **122**, so as to be hidden from view and/or to prevent direct physical interaction therewith by the user.

As referenced above, the intent sensors **628b** may be mechanically coupled to the force sensors **628a**, such that force applied by the user to the intent sensors **628b** is transferred to and measured by the force sensors **628a**. As shown, the upper and lower intent sensors **628b** of the sensor group are coupled to the distal-most force sensor **628a** relative to the ground **722b**. The intent sensors **628b**, while being inset and coplanar with the upper surface of the table top **122**, are configured to transfer force applied by the user to the force sensors **628a** substantially without transferring force directly the surface of the table top **122** immediately adjacent thereto. That is, the force is transferred from the intent sensors **628b**, which may be considered a user input structure of the force sensors **628a**, to the force sensor **628a** substantially independent of the table top **122**. For example, as shown, a gap **722c** (e.g., a peripheral gap) may be arranged between the table top **122** and the upper intent sensor **628b**, which may be filled with a compressible and/or flexible material (e.g., a rubber or foam; not labeled). As force is applied to the upper and lower intent sensors **628b**, the upper and lower intent sensors **628b** move very slightly vertically, longitudinally, and/or laterally relative to the table top **122** without transferring force directly thereto, but sufficiently for force to be transferred to and measured by the force sensors **628a**.

Referring to FIGS. **10-12**, the upper intent sensors **628b**, the lower intent sensors **628b**, and/or the sensor groups thereof may be shaped, sized, and positioned relative to the table top **122** in various different manners. For example, as shown in FIG. **10**, each of four upper intent sensors **628b** is circular and relatively small compared to the lateral and

12

longitudinal dimensions of the table top **122** (e.g., being less than 10% thereof), but may be any other suitable shape (e.g., rectangular or oval) and/or larger. Each of the upper intent sensors **628b** is inset relative to the edges **722a** of the table top **122**, such as being positioned in a corner of the table top **122**, proximate the edges **722a** thereof. The position of the lower intent sensor **628b** and/or the force sensors of the sensor group associated thereof may be as described above. As shown in FIG. **11**, each of the two upper intent sensors **628b** is elongated, being inset from and extending along one of the edges **722a** of the table top **122** (e.g., the forward and rearward edges, as shown). For example, each of the upper intent sensors **628b** may extend a majority or more (e.g., 60%, 75%, or more) or a length of the edge **722a** along which the upper intent sensor **628b** extends. The lower intent sensor **628b** may be configured as described above (e.g., being positioned below the upper intent sensors **628b**). Furthermore, the upper and lower intent sensors **628b** may be configured to determine a location at which the user is providing input, for example, requiring input at proximate locations along the edge **722a** to determine user intent and/or to operate the movement actuators **526**. The force sensors **628a** may be configured as described previously and/or additional ones of the force sensors **628a** for one or more axes may be mechanically coupled to the intent sensors **628b** at different locations to more accurately measure force applied by the user at different locations along the edge **722a** of the table top **122**. As shown in FIG. **12**, the upper intent sensor **628b** may extend outward to and/or form one or more (e.g., four or all) edges **722a** of the table top **122**. The lower intent sensors **628b** may be configured as described above, including with respect to FIG. **11**. The force sensors **628a** may also be configured as described above, including being provided at various locations (e.g., relative to the edges **722a** of the table top **122**).

Referring to FIG. **13**, as referenced above, the table **120** is configured to move according to one of the vehicle sensors **419**, which may be part of or used with another of the vehicle systems **418**. In various implementation, the table **120** may be moved in response to the other vehicle sensor **419** or may be prevented from moving in response to the other vehicle sensor **419**. More specifically, the controller **630** may control operation of the one or more movement actuators **526**, either by causing or preventing operation thereof, in response to a condition of the vehicle **100** detected with the other vehicle sensor **419** (e.g., upon the condition meeting a criterion). The other vehicle sensor **419** may be used with one or more of the other vehicle systems **418** that are otherwise operated independent of the table **120**.

As referenced above, the other vehicle sensor **419** may be one or more of the vehicle movement sensor **419a**, the door sensor **419b**, or the passenger sensor **419c**. The vehicle movement sensor **419a** may, for example, be an accelerometer used to determine whether acceleration of the vehicle **100** meets a high acceleration criterion (e.g. a threshold acceleration) and may otherwise be used with the passenger restraint system **418e** (e.g., to cause operation of a seat belt or an airbag, which may be a at a different threshold acceleration value) or another of the vehicles systems **418** (e.g., to control the propulsion system **418a**, the braking system **418b**, and/or the steering system **418c**), for example, to navigate a roadway. The high acceleration condition may, for example, indicate that a sharp turn, bump, hard braking, hard acceleration, or an impact, which may have different predetermined acceleration thresholds in one or more axes. The vehicle movement sensor **419a** may send an acceleration signal with an acceleration value or an indication that

the acceleration has exceeded the predetermined acceleration threshold directly or indirectly, such as with another vehicle system **418** (e.g., the control system **418g**).

The acceleration signal is received by the table **120**, such as with the communications interface **632** or the controller **630**, and the controller **630** controls operation of the movement actuators **526** according to the acceleration signal, for example, permitting operation thereof if the acceleration does not exceed an acceleration threshold and/or preventing operation thereof if the acceleration does exceed the acceleration threshold. It should be noted that the acceleration threshold by which the table **120** is operated may be different and, in particular, significantly lower than another acceleration threshold by which the passenger restraint system **418e** might be operated.

The door sensor **419b** is configured to detect a condition of the door **112g** of the vehicle **100**, which may be whether the door is open, closed, is opening, is closing, is locked, or is unlocked. The door sensor **419b** may otherwise be used with the security system **418f** (e.g., to provide a notification to the user) or another of the vehicle systems **418** (e.g., to prevent operation of the propulsion system **418a** when the door **112g** is open). The door sensor **419b** may send a door signal communicating the door condition directly or indirectly, such as with another vehicle system **418** (e.g., the passenger restraint system **418e** or the control system **418g**).

The door signal is received by the table **120**, such as with the communications interface **632** or the controller **630**, and the controller **630** controls operation of the movement actuators **526** according to the door signal. For example, upon receiving a signal that the door **112g** is open (or is opening) or otherwise meets a criterion, the controller **630** may operate the movement actuators **526** to move the table top **122** to facilitate ingress of the passenger to the one of the seats **116**, for example, by moving the table top **122** away from the door **112g** and/or raising the table top **122** relative to the seat **116**.

The passenger sensor **419c** is configured to detect a condition of the passengers, which may be whether a passenger is occupying one of the seats **116**. The passenger sensor **419c** may, for example, be a switch, a scale, or a camera. The passenger sensor **419c** may otherwise be used with the passenger restraint system **418e**, for example, to determine whether to deploy a passenger restraint (e.g., a seat belt or airbag) associated with one of the seats **116**. The passenger sensor **419c** may send a passenger signal communicating the passenger condition (e.g., an occupancy condition of a seat) directly or indirectly, such as with another vehicle system **418** (e.g., the security system **418f** or the control system **418g**).

The passenger signal is received by the table **120**, such as with the communications interface **632** or the controller **630**, and the controller **630** controls operation of the movement actuators **526** according to the passenger signal. For example, upon receiving a passenger signal that indicates the passenger is occupying one of the seats **116** proximate the table **120** or satisfies another criterion, the controller **630** may limit or prevent movement toward the passenger (e.g., preventing lowering the table top **122** onto legs of the user and/or preventing longitudinal movement of the table top **122** into a torso of the user). In another example, upon receiving a passenger signal that indicates the passenger is occupying one of the seats **116**, the controller **630** may prevent an automated movement of the table top **122** (e.g., in response to the door sensor **419b**), so as to prevent moving the table top **122** that might be in use by the passenger.

Referring to FIG. **13**, a method **1300** for operating a movable table of a vehicle generally includes sensing **1310** a condition of the vehicle, operating **1320** the movable table according to the condition, and performing another operation **1330** with another system of the vehicle according to the condition.

The sensing **1310** of a condition is performed by a vehicle sensor, such as one of the vehicle sensors **419**. As described above, the condition may be an acceleration condition sensed by a vehicle movement sensor, such as the vehicle movement sensor **419a**, which is used by another vehicle system, such as the passenger restraint system **418e** or the propulsion system **418a**. As described above, the condition may be a door condition sensed by a door sensor, such as the door sensor **419b**, which is used by another vehicle system, such as the security system **418f**. As described above, the condition may be a passenger condition sensed by a passenger sensor, such as the passenger sensor **419c**, which is used by another vehicle system, such as the passenger restraint system **418e**.

The operating **1320** of the table according to the condition is performed by one or more movement actuators that move a table top of the table, such as the movement actuators **526**, as operated by a controller, such as the controller **630**. The condition may be communicated from the vehicle sensor, directly or indirectly, to the controller of the table via a condition signal. The operating may include causing or preventing operation of the movement actuators in the manners described above. The operating **1320** may be performed according to the method **1400** described below.

The performing of another operation **1330** according to the condition is performed with another vehicle system, such as one of the vehicle systems **418**, which may be operated by another control system, such as the control system **418g**. As described above, the other vehicle system may be the passenger restraint system **418e**, the propulsion system **418a**, the security system **418f**, or another of the vehicle systems **418** described previously. The performing of another operation **1330** may be performed at a different time than the operation **1320** of the table.

Referring to FIG. **14**, as referenced above, the table **120** is configured to move according to simultaneous user inputs to two or more of the sensors **628** of the table **120**. For example, the controller **630** may operate the one or more movement actuators **526** when user inputs are simultaneously by two or more of the sensors **628** of one or more sensor groups. Each sensor group may include one of the intent sensors **628b** and one or more of another of the intent sensors **628b** (e.g., requiring simultaneous user input to two of the intent sensors **628b**), one or more force sensors **628a** (e.g., requiring simultaneous user input to the intent sensor **628b** and one or more force sensors **628a**), or both (e.g., requiring simultaneous user input to the two of the intent sensors **628b** and one or more of the force sensors **628a**). In the case of each sensor group including two of the intent sensors **628b**, the intent sensors **628b** may be upper and lower intent sensors **628b** that may be vertically aligned. In the case of multiple sensor groups, the intent sensors **628b** thereof are in different locations on the table top **122**.

Still referring to FIG. **14**, a method **1400** for operating a movable table of a vehicle generally includes sensing **1410** a first user input, sensing **1420** a second user input, may further include sensing **1430** one or more further user inputs, may further include sensing **1440** other user inputs with sensors of another sensor group, and operating **1450** the movable table according to the first, second, and further user inputs, or the other user inputs. The method **1400** may be

performed as the operating **1320** of the movable table in the method **1300** (e.g., preventing the operating **1330** of the movable table according to the vehicle condition).

The sensing **1410** of the first user input is performed with a first sensor of the table, which is a user intent sensor, such as the user intent sensor **628b** of a sensor group. The user input is sensed, for example, when the user touches the user intent sensor **628b** (e.g., capacitance exceeds a threshold or a button is pressed).

The sensing **1420** of the second user input is performed with a second sensor of the table, which may be another user intent sensor, such as another user intent sensor **628b** of the same sensor group, or a force sensor, such as the force sensor **628a**, of the same sensor group. In the case of the user intent sensor, the user input is sensed, for example, when the user touches the user intent sensor **628b**. In the case of the force sensor **628a**, the user input is sensed as force applied or otherwise transferred to the force sensor **628a**.

The sensing **1430** of the one or more further user inputs is performed with one or more further sensors (e.g., third, fourth, fifth, etc. sensors) of the same sensor group. With the addition of the further sensors, the sensor group includes two of the user intent sensors **628b** and one or more of the force sensors **628a**. The sensing **1430** is optionally performed if the table includes the further sensors.

The sensing **1440** of the user inputs may be performed with the sensors of another sensor group, which may include the same combination of sensors of the first sensor group (e.g., the first sensor, the second sensor, and the further sensors, if included). The sensing **1440** is optionally performed if the table includes multiple sensor groups.

The operating **1450** of the movable table is performed by moving actuators that are operated to move a table top, such as the movement actuators **526** and the table top **122**. The moving actuators are operated by a controller, such as the controller **630**, according to the first, second, and further user inputs (if provided) or the other user inputs (if provided) if sensed simultaneously.

For example, the operating **1450** may include determining **1452** user intent, measuring **1454** user input force, and operating **1456** the movement actuators according to the user input force if the user intent is determined, which may be performed according to the sensors of the first sensor group or the other sensor group (if provided).

The determining **1452** of the user intent is performed by the controller according to the first sensor and the second sensor. For example, if user inputs are received simultaneously by both the first sensor and the second sensor (e.g., two user intent sensors, or a user intent sensor and a force sensor that receives a separate input from the user intent sensor), user intent is determined.

The measuring **1454** of the user input force is performed by the one or more force sensors (e.g., the second sensor or the further sensors). In one example, the measuring **1454** may be performed only when the user intent is determined from during the determining **1452** (i.e., the user inputs to the user intent sensors and the force sensors are simultaneously sensed). In another example, the measuring **1454** is performed irrespective of whether user intent is determined.

The operating **1456** of the movement actuators is performed by the movement actuators, such as the movement actuators **526** as operated by the controller, according to both the determining **1452** of the user intent and the measuring **1454** of the user input force. If user intent is not determined, the movement actuators are not operated. If intent is determined, the movement actuators are operated according to the measuring **1454** of the user input force.

For example, the acceleration or speed of the movement actuators may be determined by the controller as a function of the user input force. By moving the table top **122** with quicker acceleration and/or at faster rates according to higher input forces, the table top **122** is moved away from the force and may have a tendency to reduce the user input force.

As described above, one aspect of the present technology is the gathering and use of data available from various sources, sensors or user profiles, to operate portions of the movable table, the passenger restraint system, or other vehicle systems. The present disclosure contemplates that in some instances, this gathered data may include personal information data that uniquely identifies or can be used to contact or locate a specific person. Such personal information data can include demographic data, location-based data, telephone numbers, email addresses, twitter IDs, home addresses, data or records relating to a user's health or level of fitness (e.g., vital signs measurements, medication information, exercise information), date of birth, or any other identifying or personal information.

The present disclosure recognizes that the use of personal information data, in the present technology, can be used to the benefit of users. For example, the personal information data can be used to customization operation, for example, of the movable table, the passenger restraint system, or other vehicle systems according to user information. Other uses for personal information data that benefit the user are also possible. For instance, health and fitness data may be used to provide insights into a user's general wellness or may be used as positive feedback to individuals using technology to pursue wellness goals.

The present disclosure contemplates that the entities responsible for the collection, analysis, disclosure, transfer, storage, or other use of such personal information data will comply with well-established privacy policies and/or privacy practices. In particular, such entities should implement and consistently use privacy policies and practices that are generally recognized as meeting or exceeding industry or governmental requirements for maintaining personal information data private and secure. Such policies should be easily accessible by users and should be updated as the collection and/or use of data changes. Personal information from users should be collected for legitimate and reasonable uses of the entity and not shared or sold outside of those legitimate uses. Further, such collection/sharing should occur after receiving the informed consent of the users.

Additionally, such entities should consider taking any needed steps for safeguarding and securing access to such personal information data and ensuring that others with access to the personal information data adhere to their privacy policies and procedures. Further, such entities can subject themselves to evaluation by third parties to certify their adherence to widely accepted privacy policies and practices. In addition, policies and practices should be adapted for the particular types of personal information data being collected and/or accessed and adapted to applicable laws and standards, including jurisdiction-specific considerations. For instance, in the US, collection of or access to certain health data may be governed by federal and/or state laws, such as the Health Insurance Portability and Accountability Act (HIPAA); whereas health data in other countries may be subject to other regulations and policies and should be handled accordingly. Hence different privacy practices should be maintained for different personal data types in each country.

Despite the foregoing, the present disclosure also contemplates embodiments in which users selectively block the use of, or access to, personal information data. That is, the present disclosure contemplates that hardware and/or software elements can be provided to prevent or block access to such personal information data. For example, in the case of user-profile-based safety systems, the present technology can be configured to allow users to select to “opt in” or “opt out” of participation in the collection of personal information data during registration for services or anytime thereafter. In addition to providing “opt in” and “opt out” options, the present disclosure contemplates providing notifications relating to the access or use of personal information. For instance, a user may be notified upon downloading an app that their personal information data will be accessed and then reminded again just before personal information data is accessed by the app.

Moreover, it is the intent of the present disclosure that personal information data should be managed and handled in a way to minimize risks of unintentional or unauthorized access or use. Risk can be minimized by limiting the collection of data and deleting data once it is no longer needed. In addition, and when applicable, including in certain health related applications, data de-identification can be used to protect a user’s privacy. De-identification may be facilitated, when appropriate, by removing specific identifiers (e.g., date of birth, etc.), controlling the amount or specificity of data stored (e.g., collecting location data a city level rather than at an address level), controlling how data is stored (e.g., aggregating data across users), and/or other methods.

Therefore, although the present disclosure broadly covers use of personal information data to implement one or more various disclosed embodiments, the present disclosure also contemplates that the various embodiments can be implemented without the need for accessing such personal information data. That is, the various embodiments of the present technology are not rendered inoperable due to the lack of all or a portion of such personal information data. For example, the movable table, the passenger restraint system, or other vehicle systems can be operated based on non-personal information data, a bare minimum amount of personal information, other non-personal information available to the system, or publicly available information.

What is claimed is:

1. A table for a vehicle, the table comprising:
 - a table top;
 - a movement stage coupled to the table top and configured to be supported by a support structure, the movement stage configured to permit the table top to move in a degree of freedom;
 - a movement actuator operable to move the table top in the degree of freedom;
 - a first sensor configured to receive a first user input;
 - a second sensor configured to receive a second user input; and
 - a controller that operates the movement actuator to move the table top according to simultaneous receipt of the first user input by the first sensor and the second user input by the second sensor.
2. The table according to claim 1, further comprising a third sensor configured to receive a third user input that is a force input measured in the degree of freedom;
 - wherein the first sensor and the second sensor are touch sensors, the first sensor is configured to receive the first user input from a first location on an upper side of the table top, the second sensor is configured to receive the

second user input from a second location on a lower side of the table top and vertically aligned with the first location, and the first location and the second location are within three inches of an edge of the table top; and wherein the controller operates the movement actuator to move the table top when the first user input, the second user input, and the third user input are received simultaneously by the first sensor, the second sensor, and the third sensor, respectively.

3. The table according to claim 1, wherein the first sensor is configured to receive the first user input from a first location on an upper side of the table top and the second sensor is configured to receive the second user input from a second location on a lower side of the table top.

4. The table according to claim 3, wherein the first location and the second location are vertically aligned.

5. The table according to claim 4, wherein the first sensor and the second sensor are touch sensors.

6. The table according to claim 3, further comprising:

- a third sensor configured to receive a third user input from a third location on the upper side of the table top that is different from the first location; and
- a fourth sensor configured to receive a fourth user input from a fourth location on the lower side of the table top that is different from the second location;

 wherein the controller operates the movement actuator to move the table top according to simultaneous receipt of the third user input by the third sensor and the fourth user input by the fourth sensor.

7. The table according to claim 3, further comprising a third sensor configured to receive a third user input, and the controller operates the movement actuator to move the table top when the first sensor, the second sensor, and the third sensor simultaneously receive the first user input, the second user input, and the third user input, respectively.

8. The table according to claim 7, wherein the first sensor and the second sensor are touch sensors, and the third sensor is a force sensor.

9. The table according to claim 1, wherein the first sensor is a touch sensor, and the second sensor is a force sensor.

10. The table according to claim 9, wherein the force sensor measures force in the degree of freedom.

11. The table according to claim 10, wherein the controller operates the movement actuator to move the table top with one or more of velocity or acceleration of the table top in the degree of freedom as a function of the force measured in the degree of freedom.

12. A table comprising:

- a table top;
- a movement stage coupled to the table top and configured to be supported by a support structure, the movement stage configured to permit the table top to move in a degree of freedom;
- a movement actuator operable to move the table top in the degree of freedom; and
- a force sensor disposed within the table top and configured to measure a force applied thereto by a user in the degree of freedom; and
- a controller that operates the movement actuator to move the table top based on the force measured by the force sensor.

13. The table according to claim 12, wherein the force is transferred from the force sensor to the movement stage.

14. The table according to claim 13, wherein the force sensor includes a surface that receives the force, is adjacent

19

to and separated from an upper surface of the table top, and transfers the force to the force sensor independent of the table top.

15 **15.** The table according to claim **12**, further comprising another movement stage, another movement actuator, and another force sensor;

wherein the other movement stage is coupled to the table top and is configured to permit the table top to move in another degree of freedom relative to the movement stage;

wherein the other movement actuator is operable to move the table top in the other degree of freedom;

wherein the other force sensor is for measuring another force applied thereto by the user in the other degree of freedom; and

wherein the controller operates the other movement actuator to move the table top according to the other force measured by the other force sensor.

20 **16.** The table according to claim **15**, further comprising a surface that receives the force and the other force, is adjacent to and separated from an upper surface of the table top, and transfers the force to the force sensor independent of the table top.

25 **17.** The table according to claim **12**, wherein the controller operates the movement actuator to move the table top at one of an acceleration or a velocity that is a function of the force measured by the force sensor.

18. A vehicle comprising:

a body that defines a passenger compartment for transporting one or more passengers therein;

a table coupled to the body and positioned in the passenger compartment, the table comprising:

a table top; and

a movement actuator operable to move the table top relative to the body according to at least two user inputs; and

a controller that operates the movement actuator to move the table top according to a condition of the vehicle.

30 **19.** The vehicle according to claim **18**, further comprising: a vehicle sensor independent of the table and configured to sense the condition of a vehicle; and

a vehicle system that is operated according to the condition of the vehicle;

wherein the condition of the vehicle is one of an acceleration condition, a door condition, or a passenger condition;

wherein the vehicle system is one of a passenger restraint system, a security system, or a propulsion system;

wherein the table further includes user input sensors according to which the controller operates the movement actuator;

wherein the user input sensors include a force sensor and an intent sensor for receiving the at least two user inputs from a user; and

20

wherein upon the condition of the vehicle meets a criterion, the movement actuators are not operated according to the at least two user inputs to the user input sensors.

5 **20.** The vehicle according to claim **18**, further comprising: a vehicle sensor independent of the table and configured to sense the condition of the vehicle,

wherein the controller operates the movement actuator according to the condition sensed by the vehicle sensor.

10 **21.** The vehicle according to claim **20**, further comprising: a vehicle system that is operable independent of the table, wherein the vehicle system is operated according to the condition sensed by the vehicle sensor.

15 **22.** The vehicle according to claim **21**, wherein the vehicle system is one of a security system, a passenger restraint system, or a propulsion system.

20 **23.** The vehicle according to claim **22**, wherein the vehicle system is a security system, the body includes a door by which passengers ingress the passenger compartment, the vehicle sensor includes a door sensor for determining whether the door is closed, and the controller operates the movement actuator to move the table top according to whether the door is open.

25 **24.** The vehicle according to claim **22**, wherein the vehicle system is the passenger restraint system that includes a passenger restraint that is one of a seatbelt or an air bag, the vehicle sensor is an accelerometer for detecting a high deceleration event according to which the passenger restraint is operated, and the controller prevents operation of the movement actuator according to the accelerometer.

30 **25.** The vehicle according to claim **18**, wherein the condition is one of a door condition of a door of the vehicle, an acceleration of the vehicle, or an occupancy condition of passengers occupying a seat in the passenger compartment of the vehicle.

35 **26.** The vehicle according to claim **25**, wherein the condition is the acceleration of the vehicle, and the movement actuator does not move the table top according to the at least two user inputs when the acceleration of the vehicle exceeds a threshold.

27. The vehicle according to claim **18**, wherein the table further includes at least two user input sensors according to which the controller operates the movement actuator.

40 **28.** The vehicle according to claim **27**, wherein the at least two user input sensors include a force sensor and an intent sensor for receiving the at least two user inputs from a user.

45 **29.** The vehicle according to claim **27**, wherein the at least two user input sensors include a first sensor configured to receive a first user input from a first location on an upper side of the table top and a second sensor configured to receive a second user input from a second location on a lower side of the table top.

* * * * *